



**CATÁLOGO
MODELOS
ANATOMÍA II
S. CARDIOVASCULAR**

Facultad Ciencias de la Salud



**Biblioteca y
Centro de Recursos**



**UNIVERSIDAD DE
MANIZALES®**
Acreditación Institucional
de Alta Calidad
Resolución 4752 de 11 de mayo de 2019

S

- Ángela Morales
- Camila Suárez
- Carlos López
- Fabián Ortega
- Felipe Lara
- Felipe Sanabria
- Juan Carlos Rengifo
- Juan David Ossa
- Laura Sánchez
- Manuel Ramírez
- Manuela Castrillón
- Sebastián Cárdenas
- Stephanía Núñez



Mediastino – Grandes Vasos



Figura: 4-33. Caras costales de los pulmones.

Fuente: Moore KL, Dalley AF, Agur A MR; Fundamentos de anatomía con orientación clínica. 8a Ed. Barcelona: Wolters kluwer Health; 2018. Pagina, 637





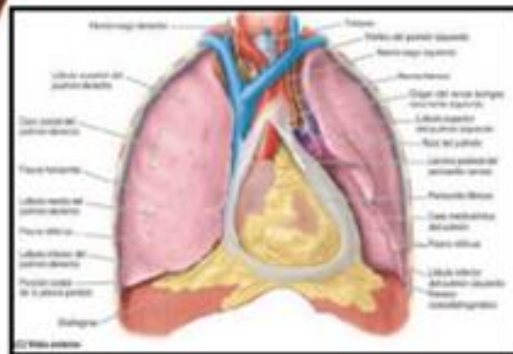
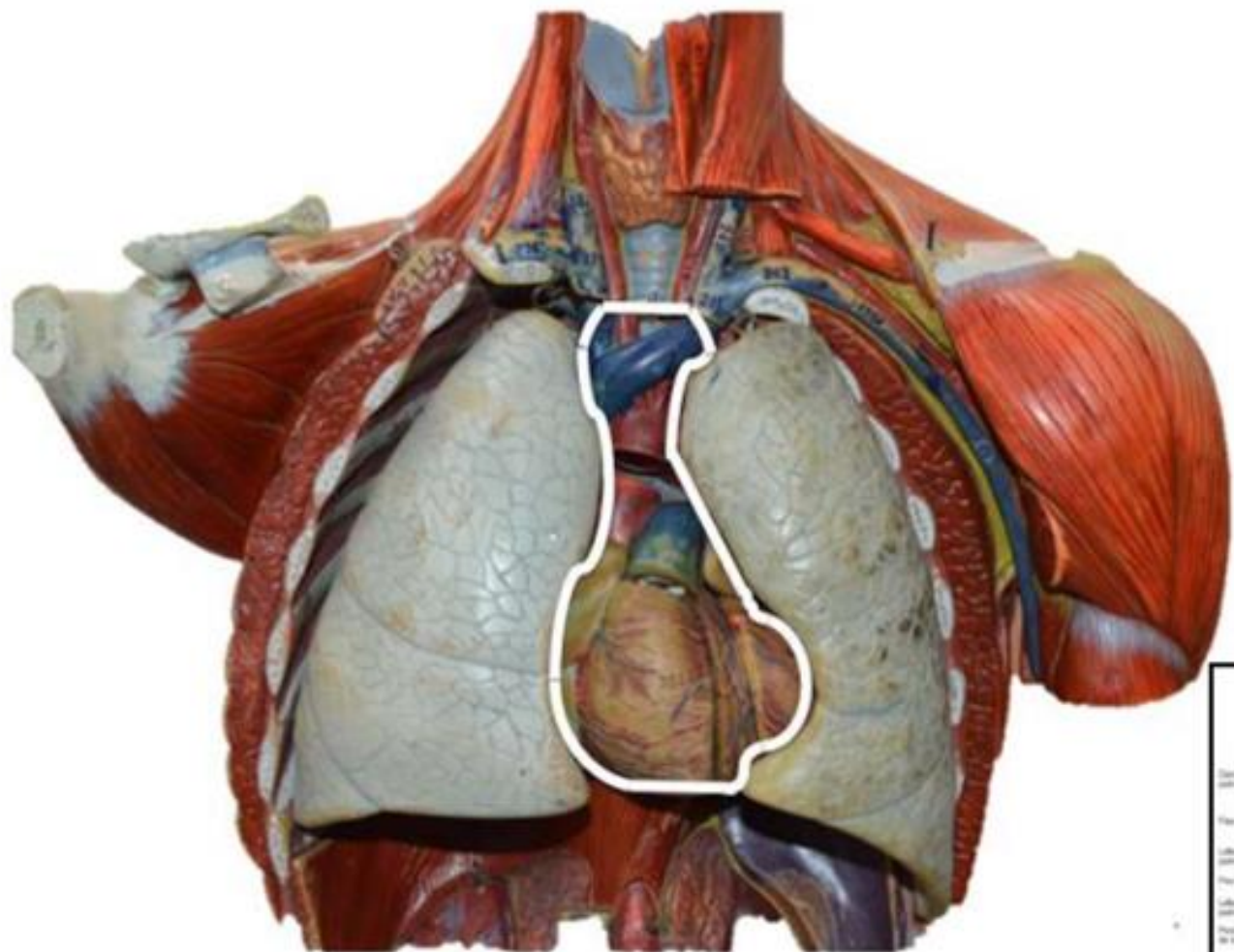
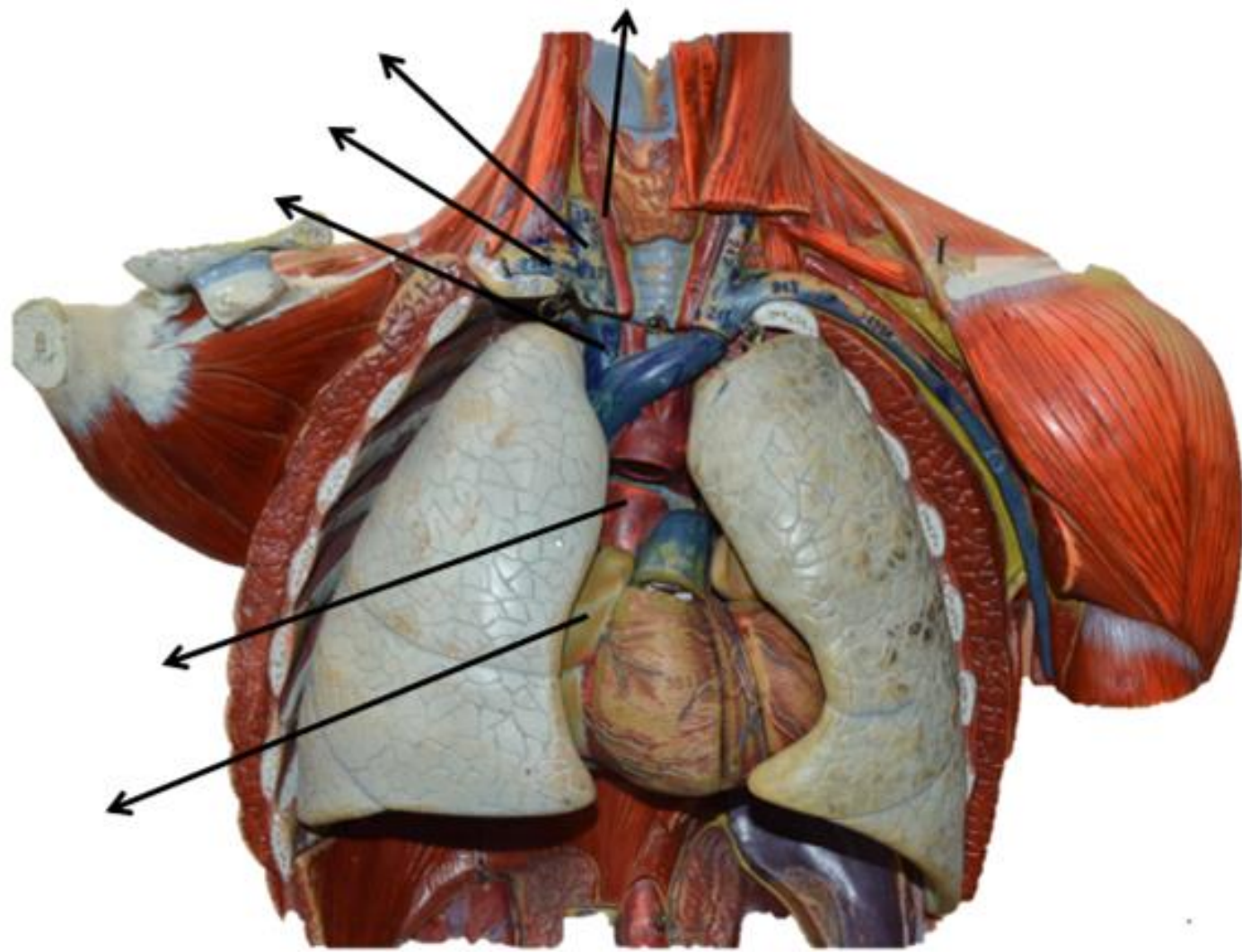
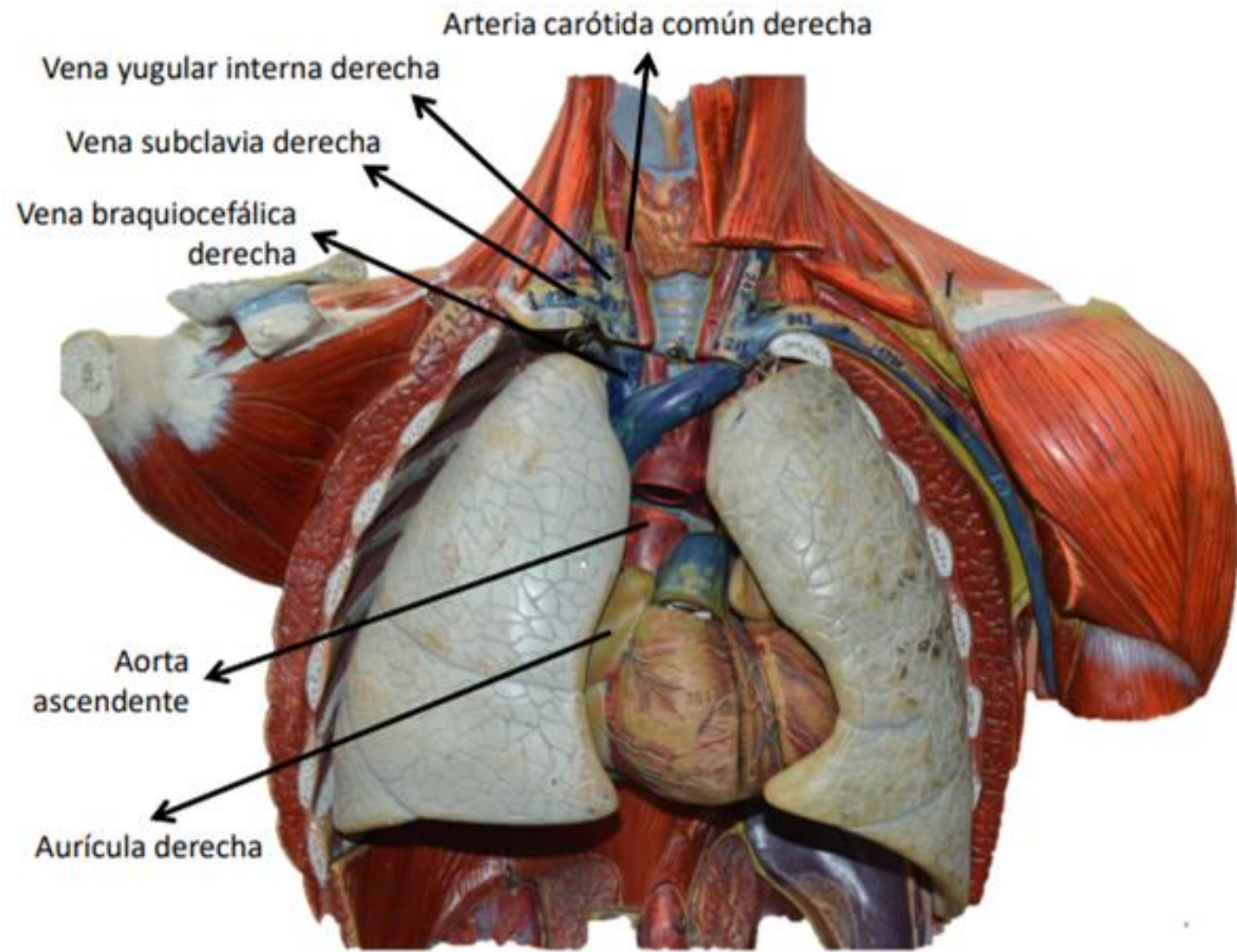
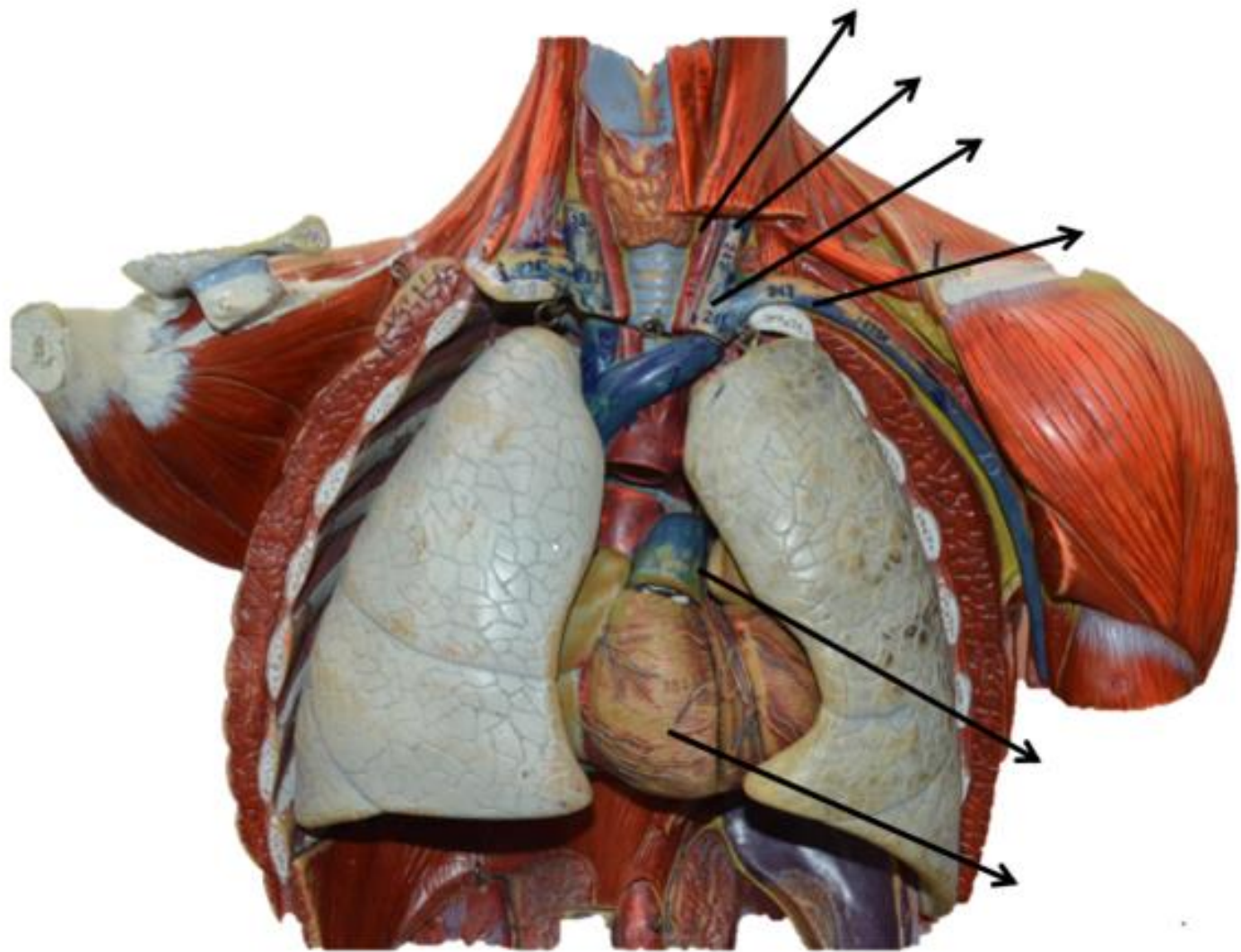

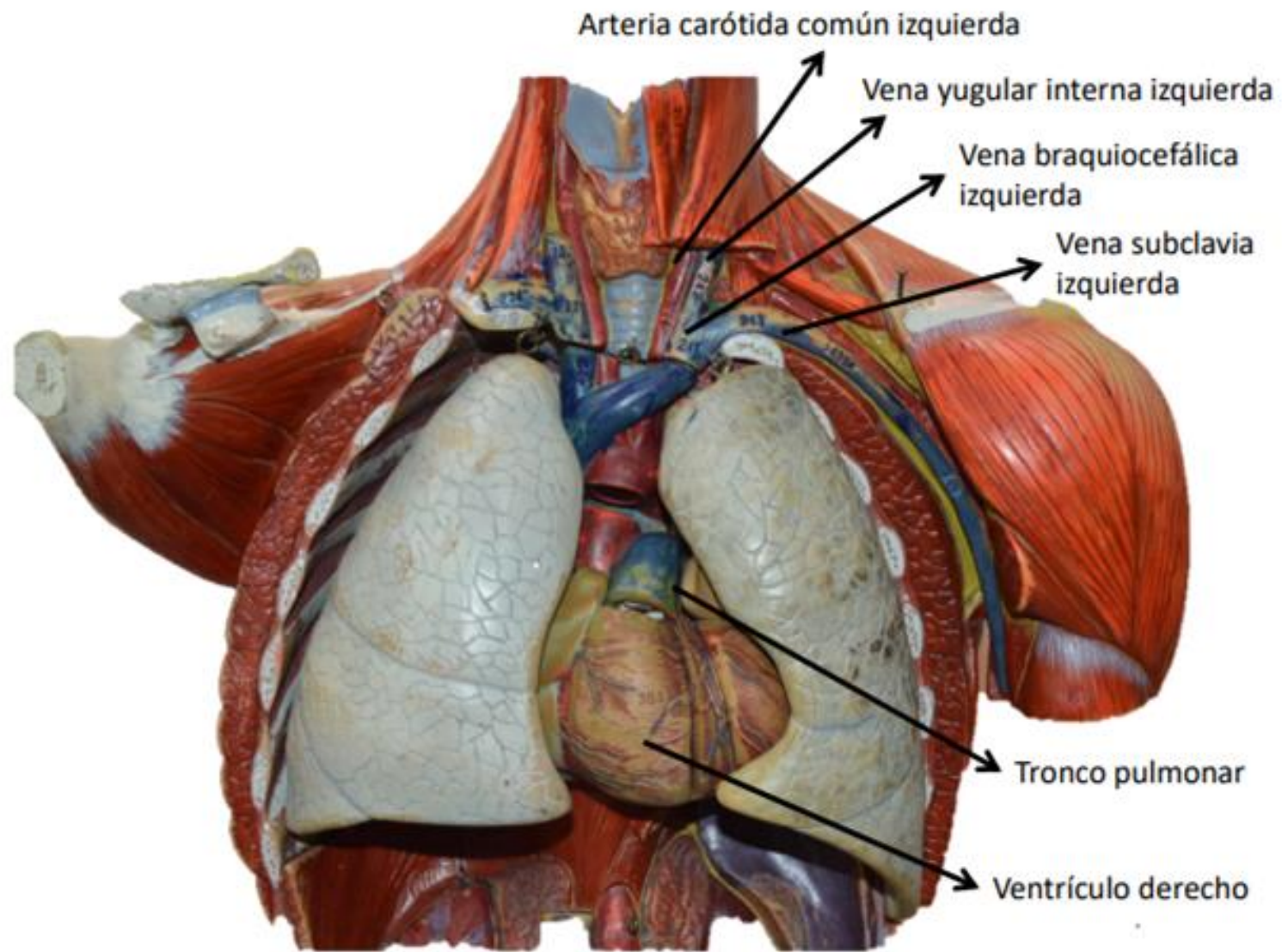

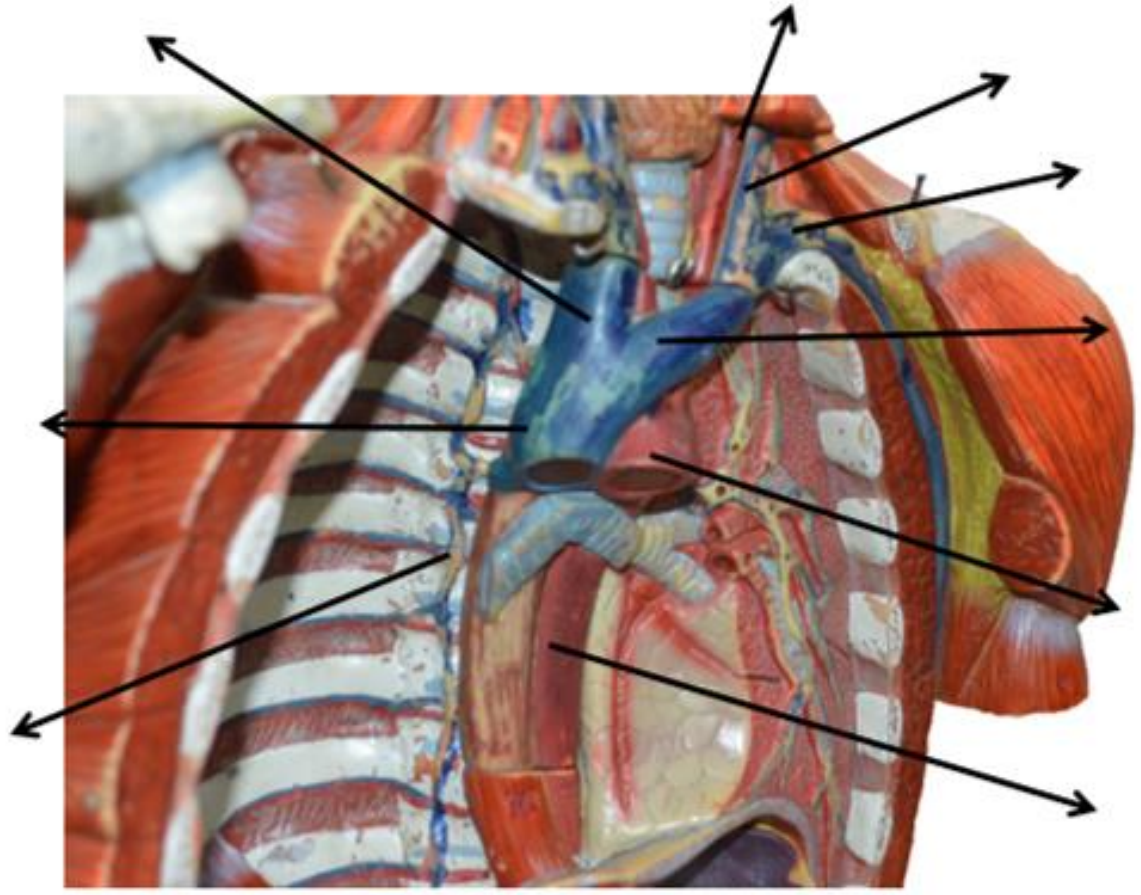

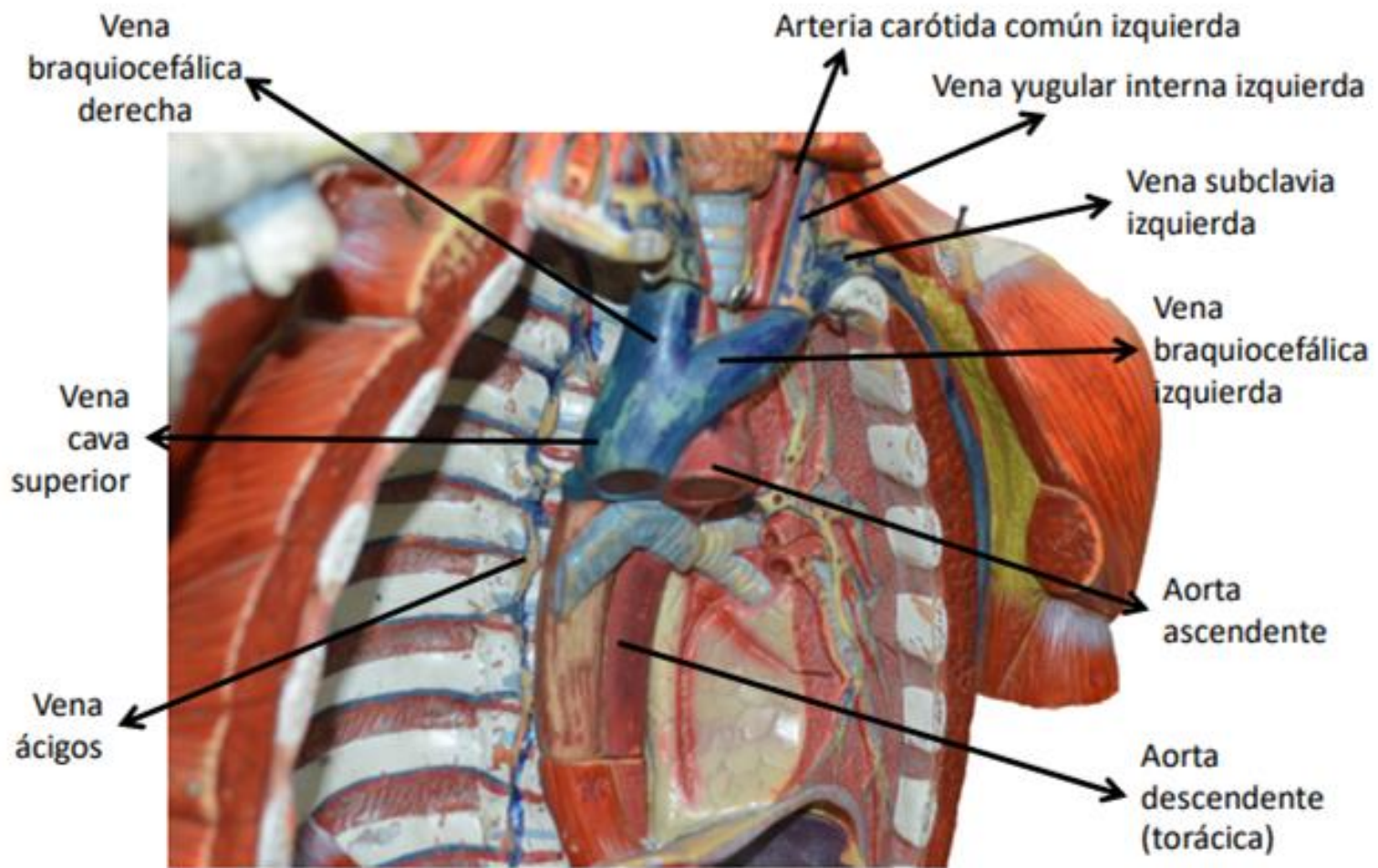

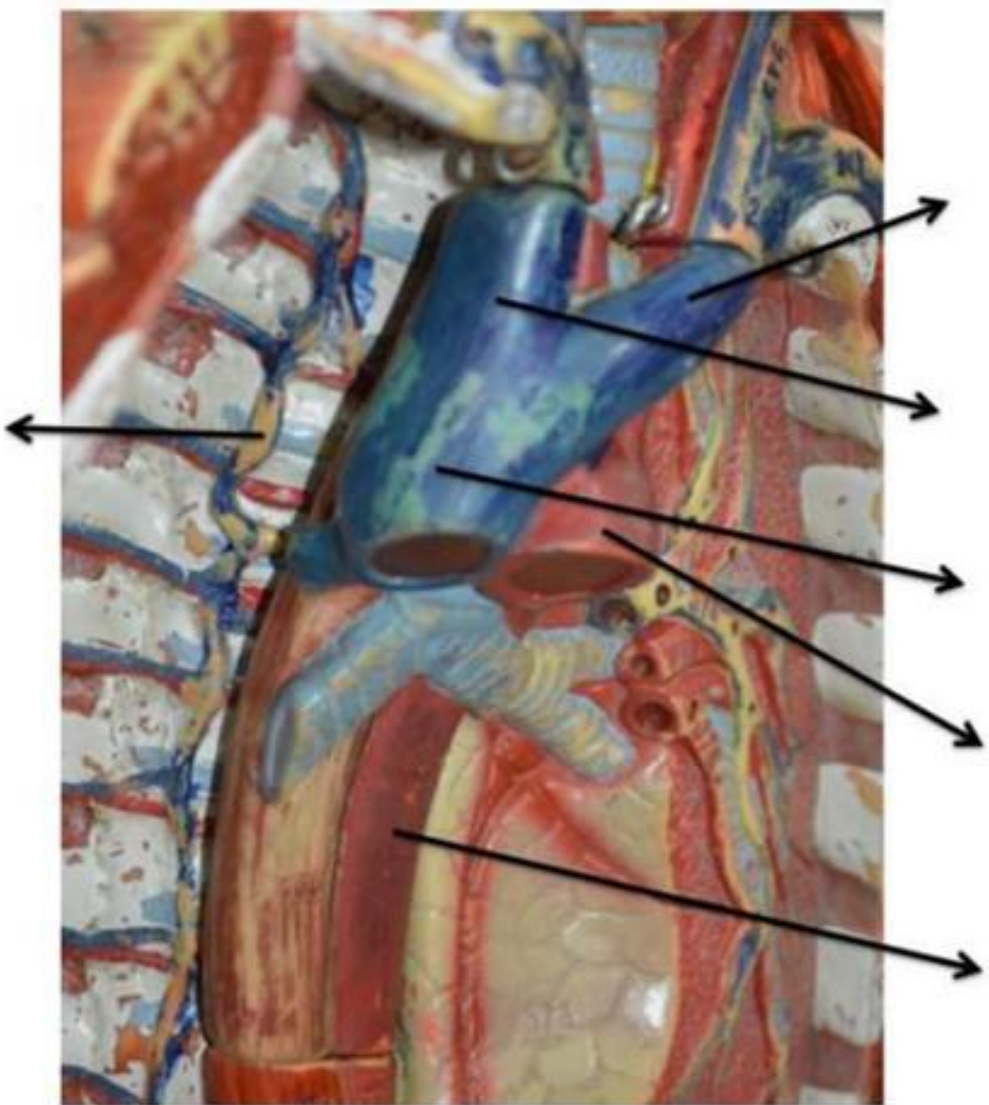



Figura: 4-71. Presentación lateral del mediastino.



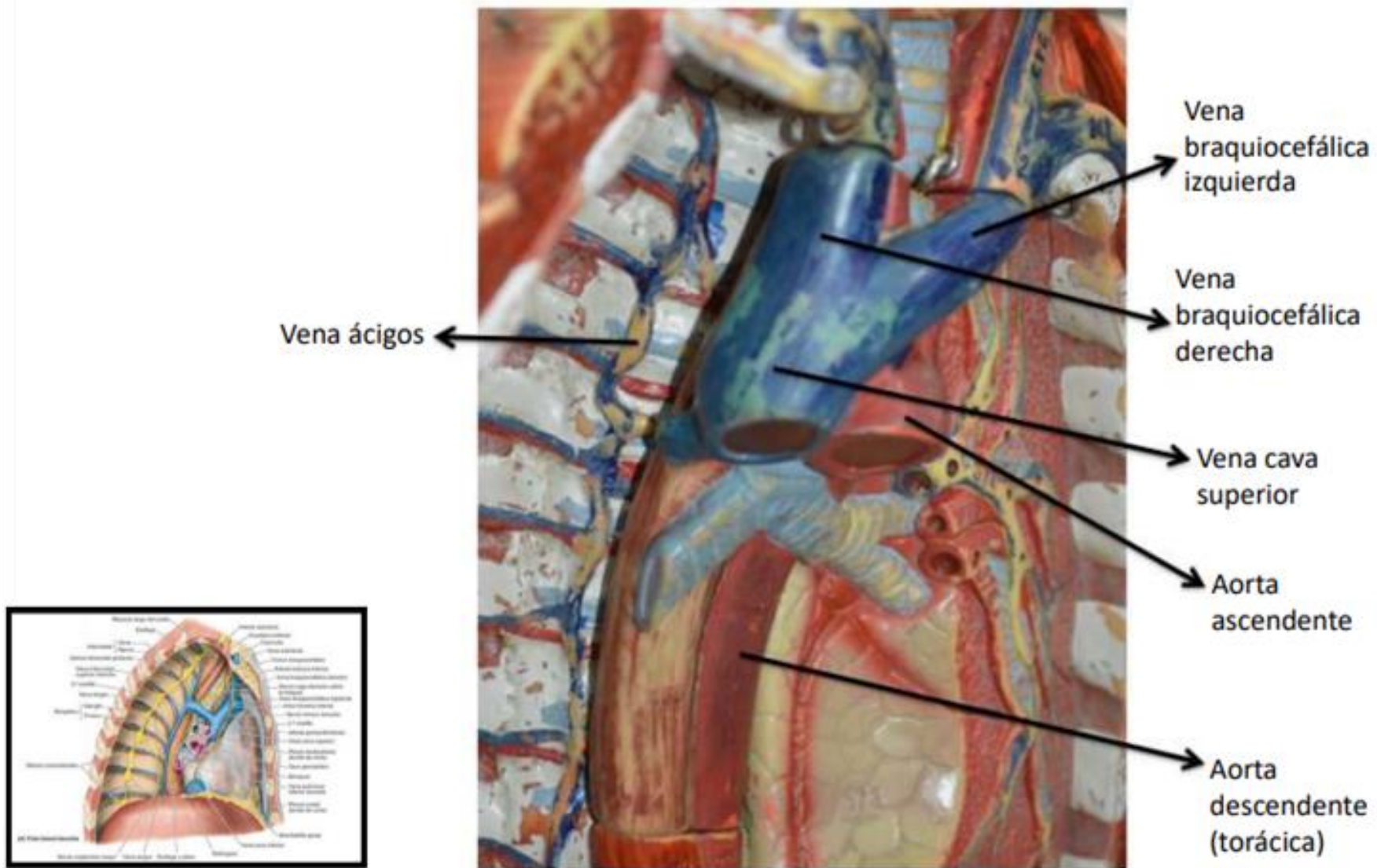
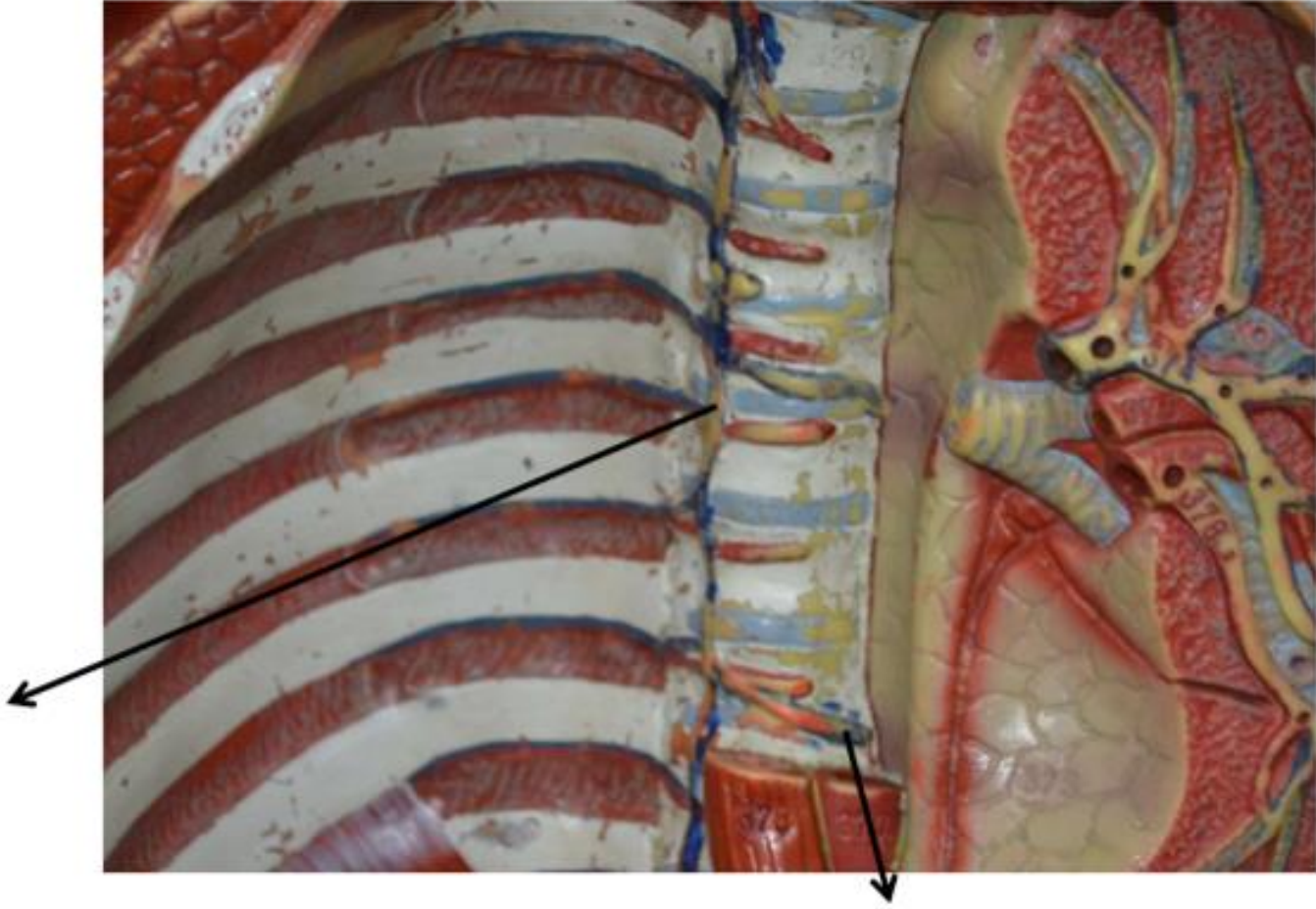
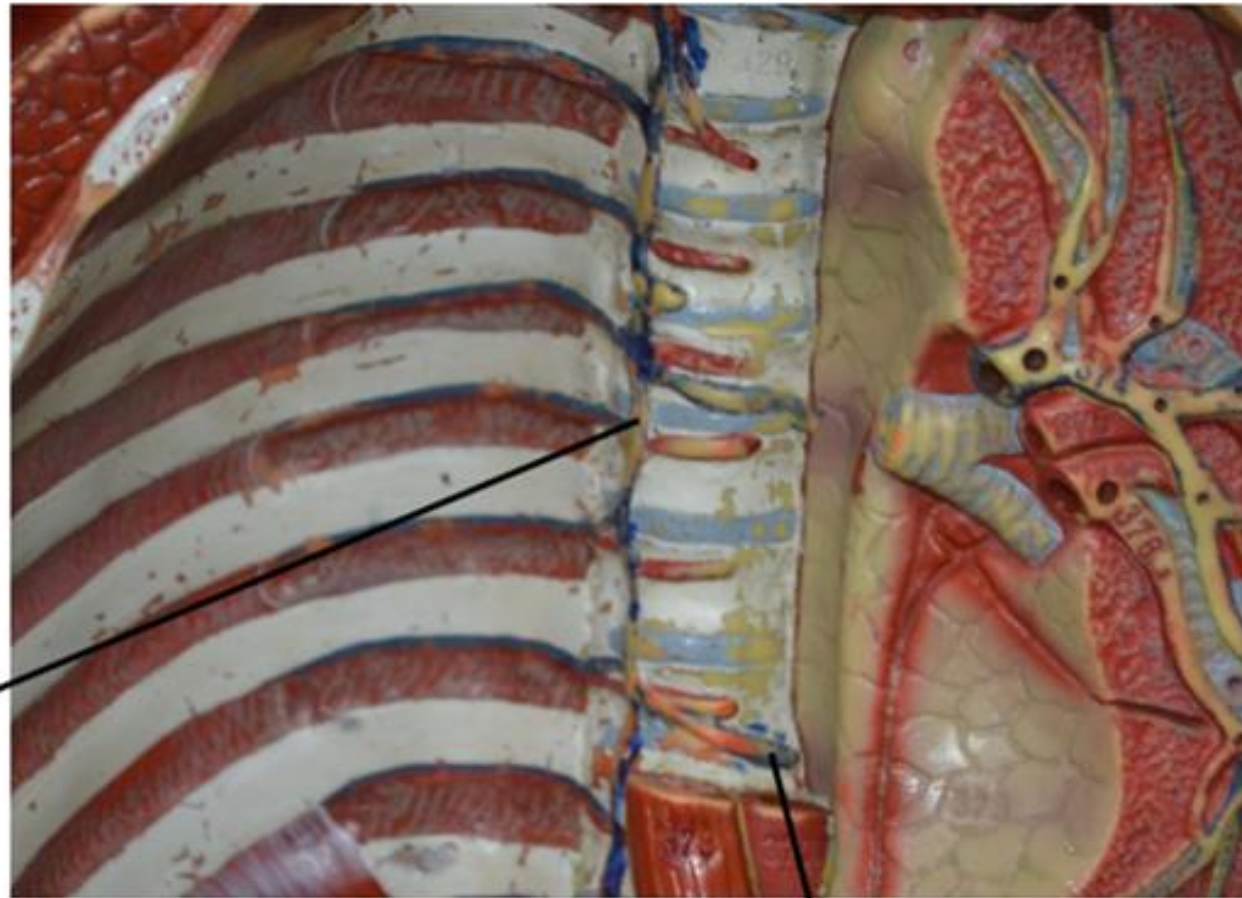
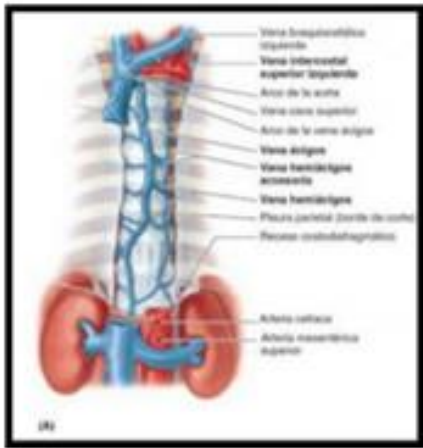

Vena
ácigos

Vena
hemiaquílica

Figura: 4-75. Sistema venoso ácigos.

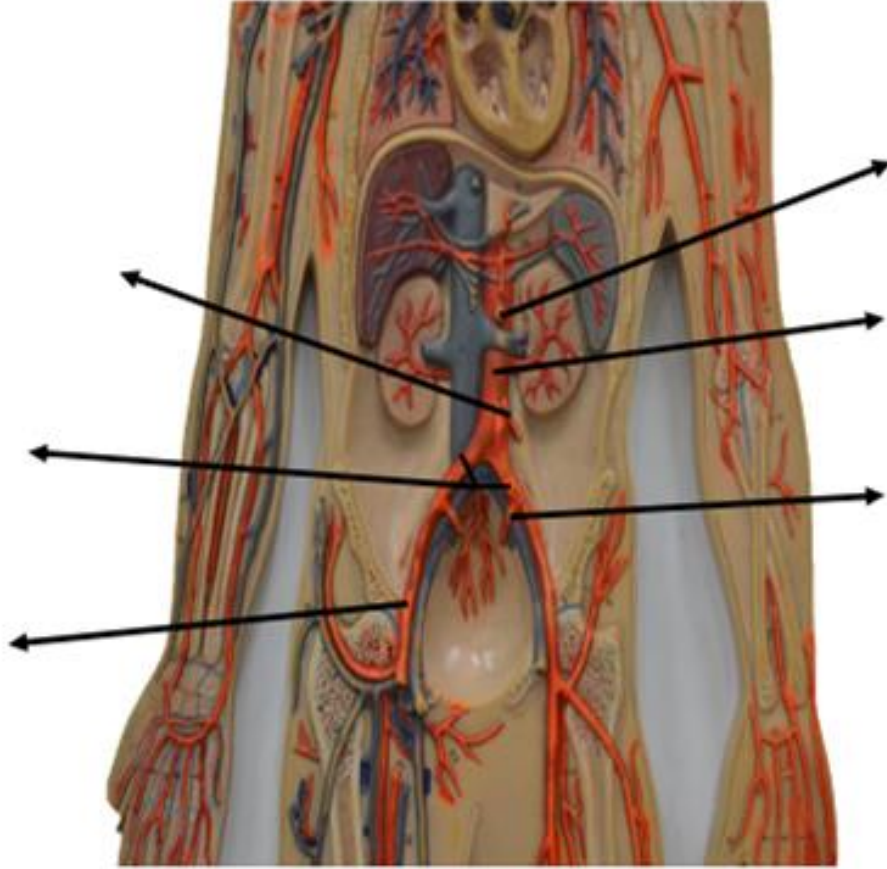



Figura: 5-76. Pared posterior del abdomen. Se observan los grandes vasos, los riñones, las glándulas suprarrenales.

Fuente: Moore KL, Dalley AF, Agur A MR; Fundamentos de anatomía con orientación clínica. 8a Ed. Barcelona: Wolters kluwer Health; 2018. Pagina, 957



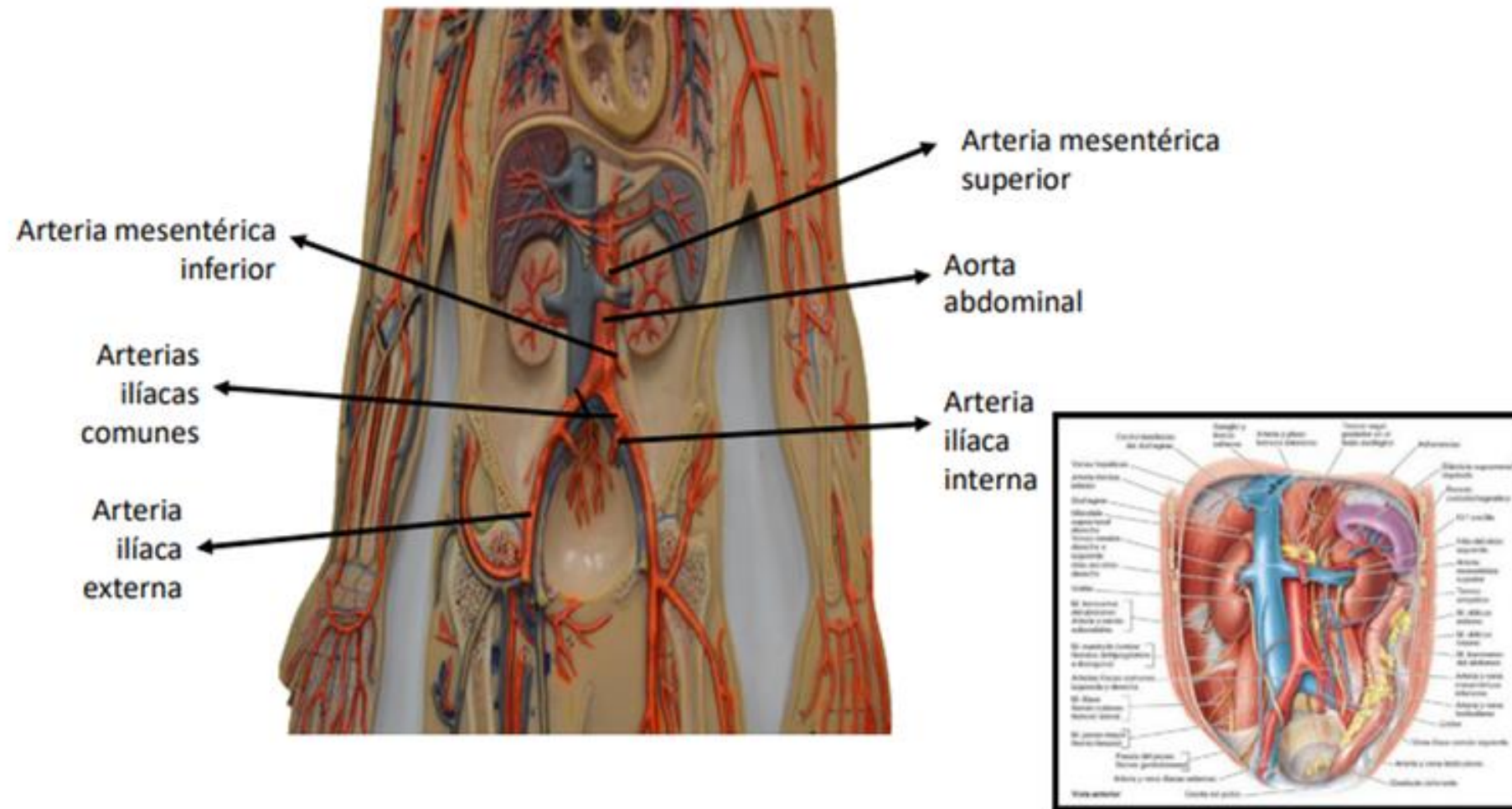
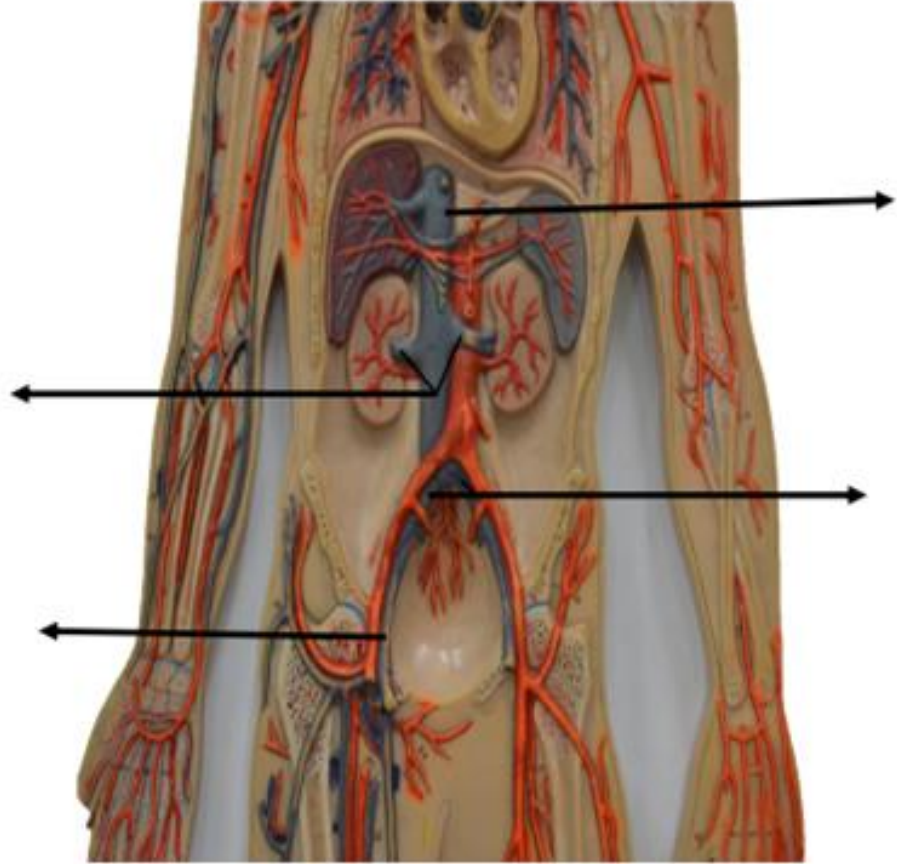
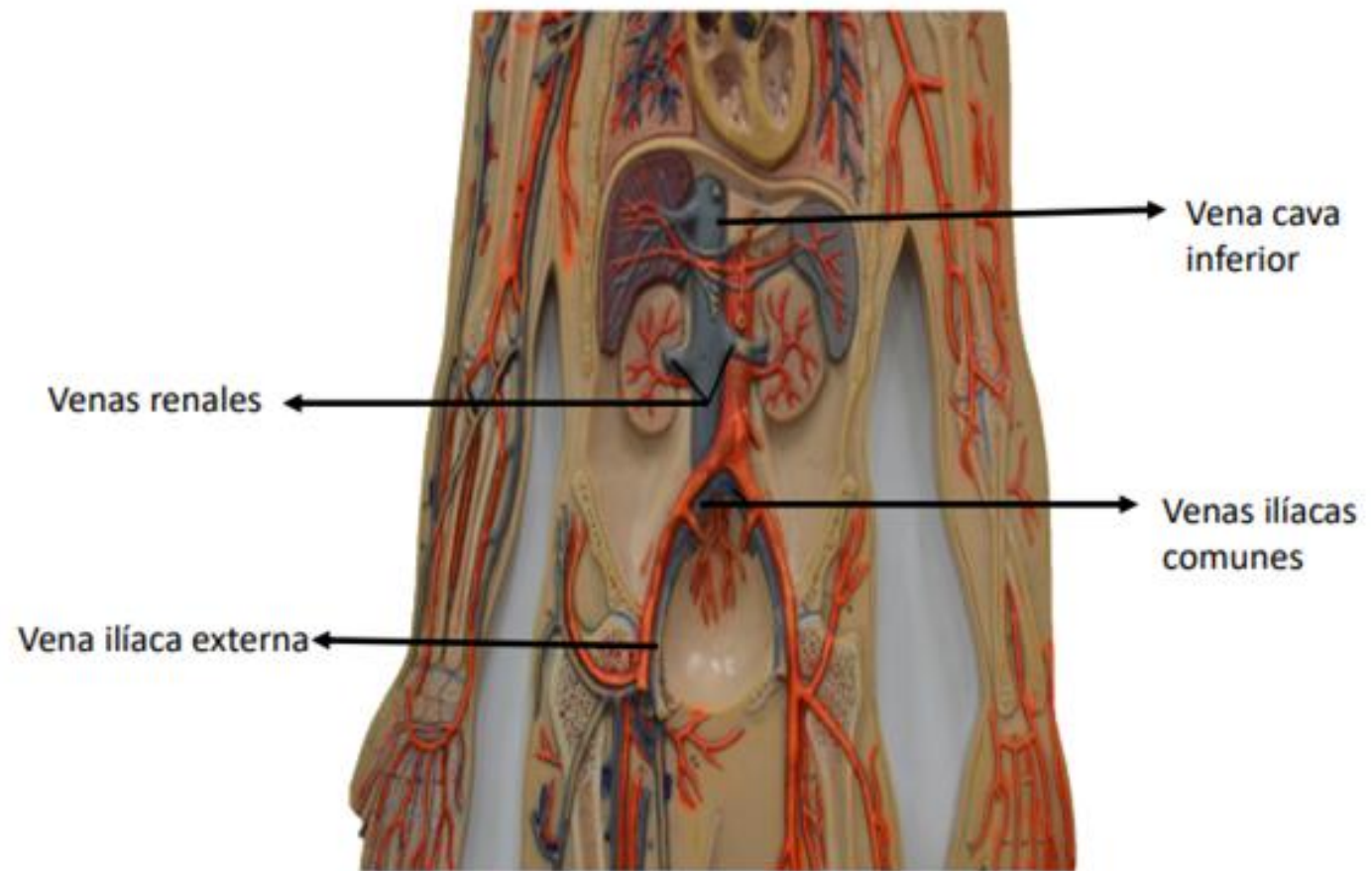

Vena cava inferior

Venas renales

Venas ilíacas comunes

Vena ilíaca externa



Corazón

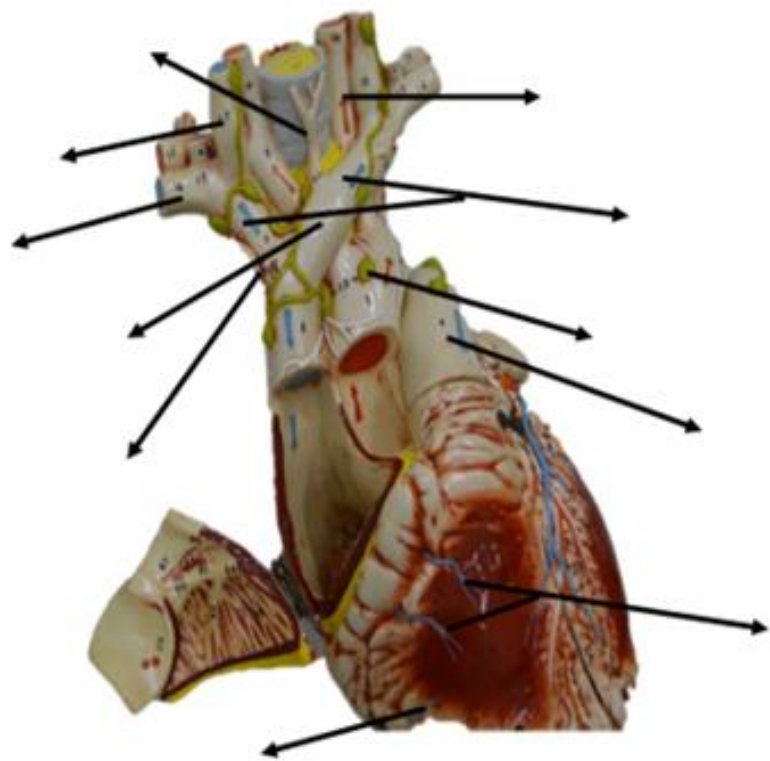



Figura: 4-53. Forma, orientación, caras y bordes del corazón.





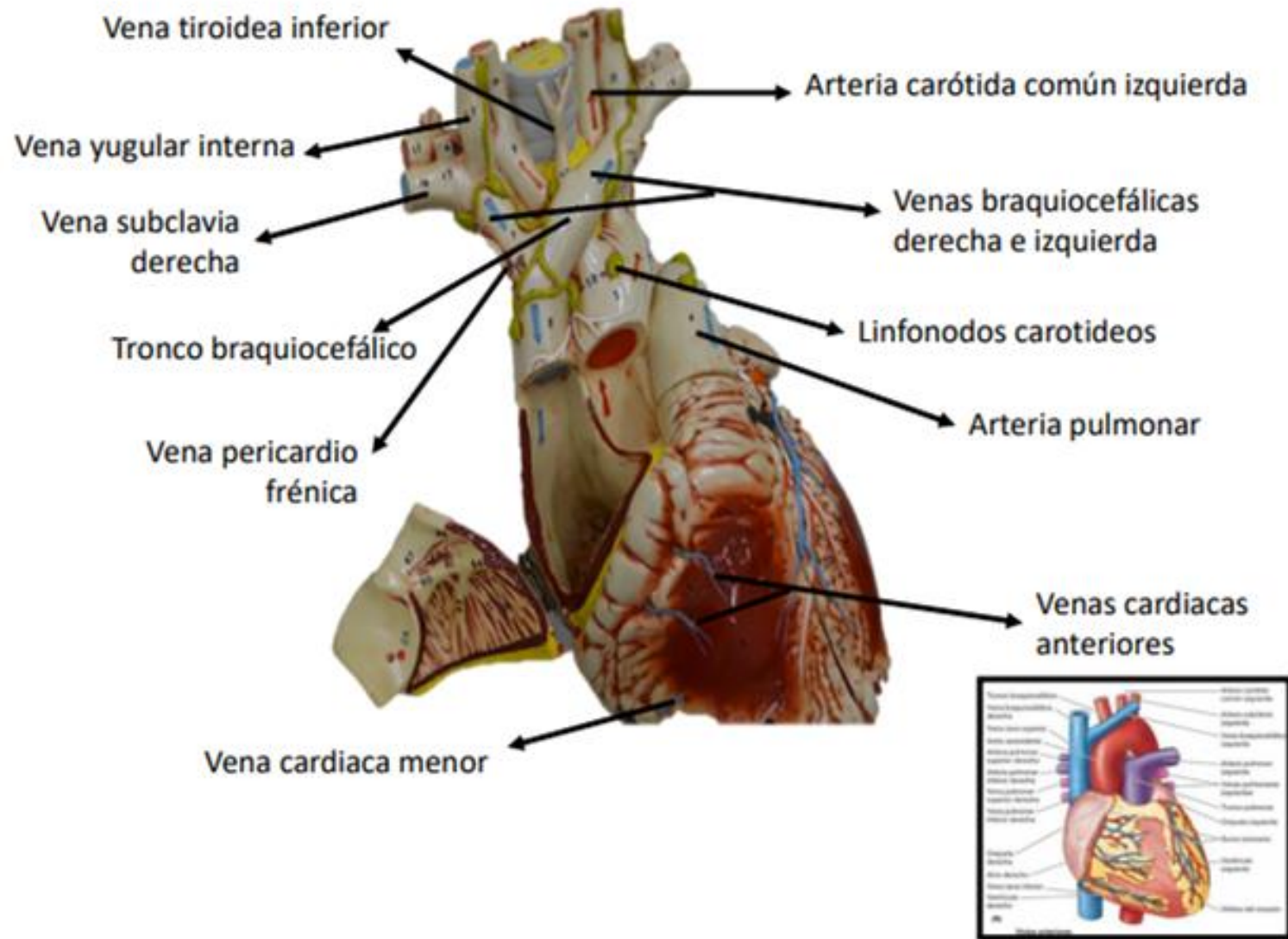
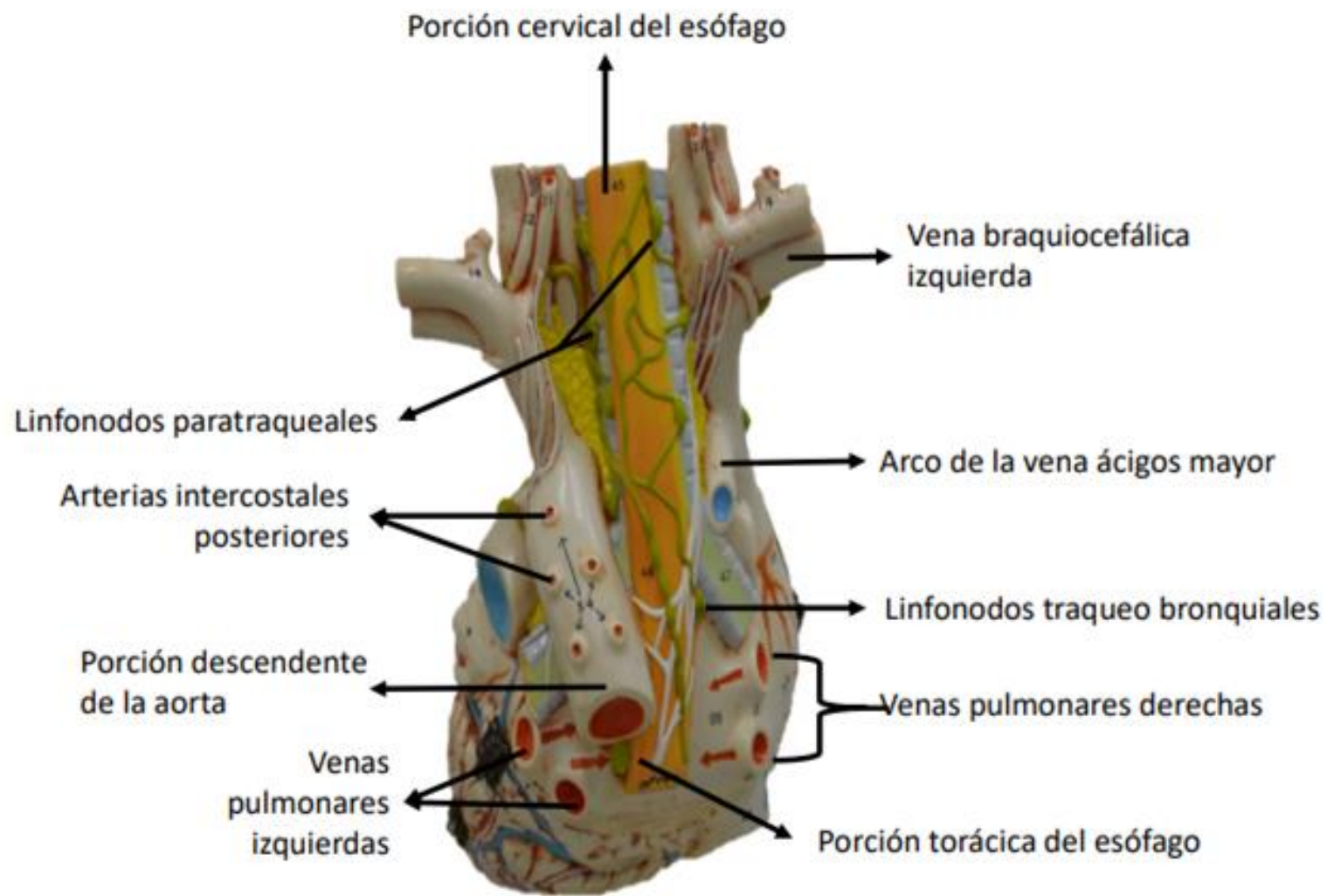
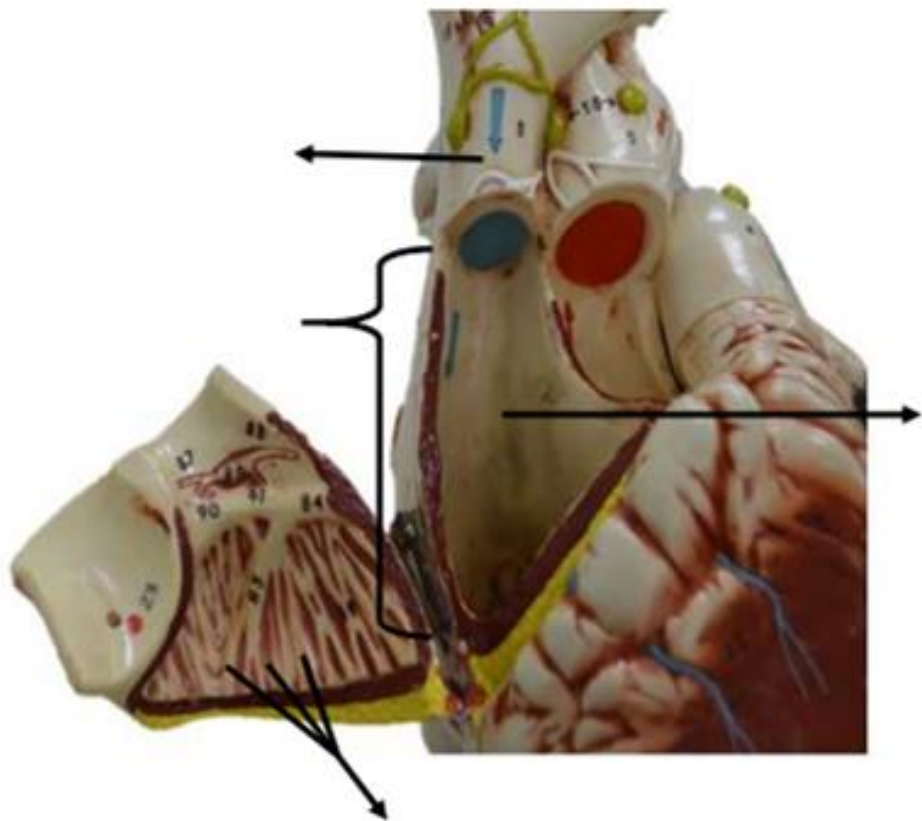

Figura: 4-54. Atrio derecho del corazón.





Figura: 4-60. Arterias coronarias.

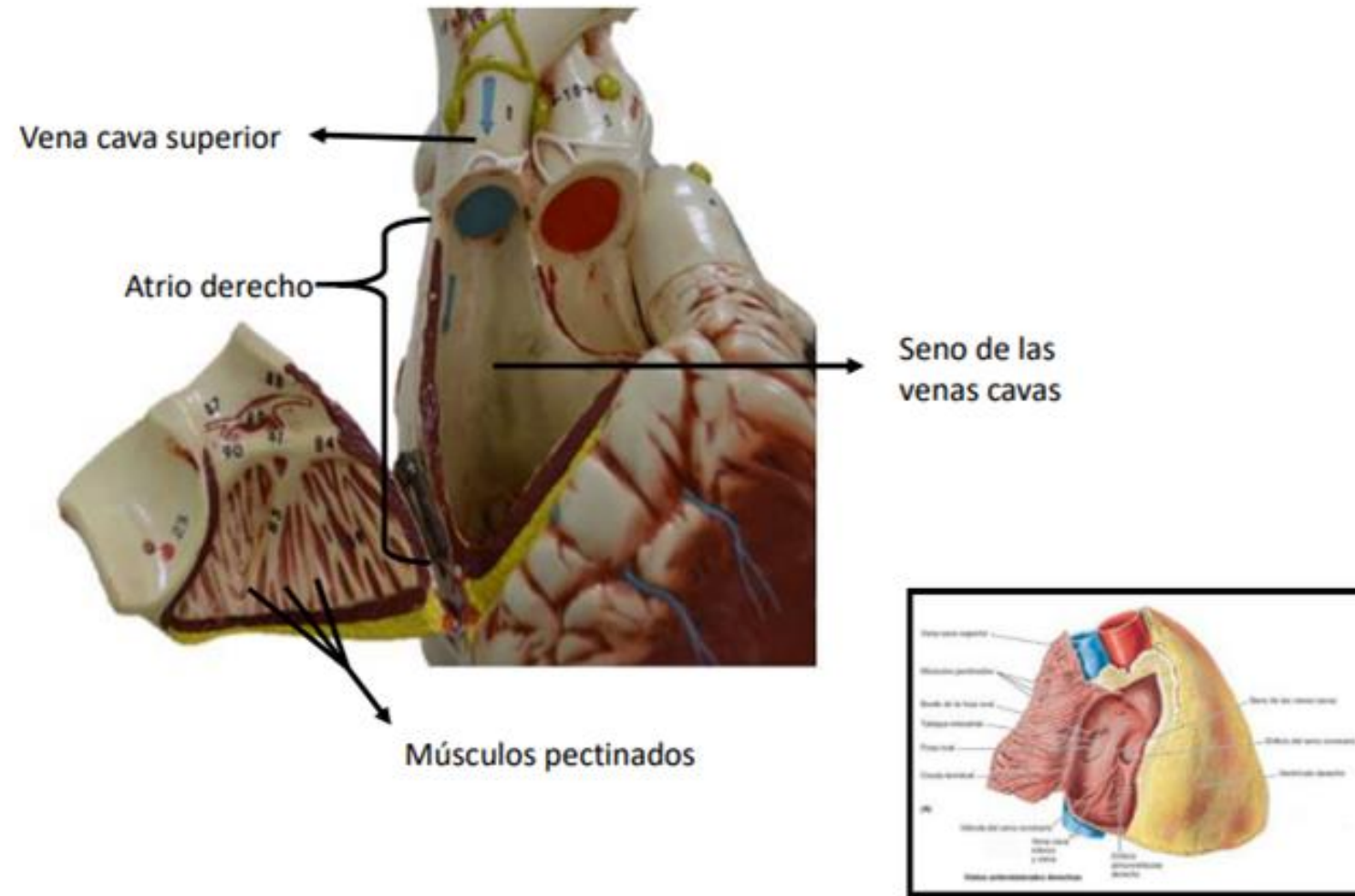
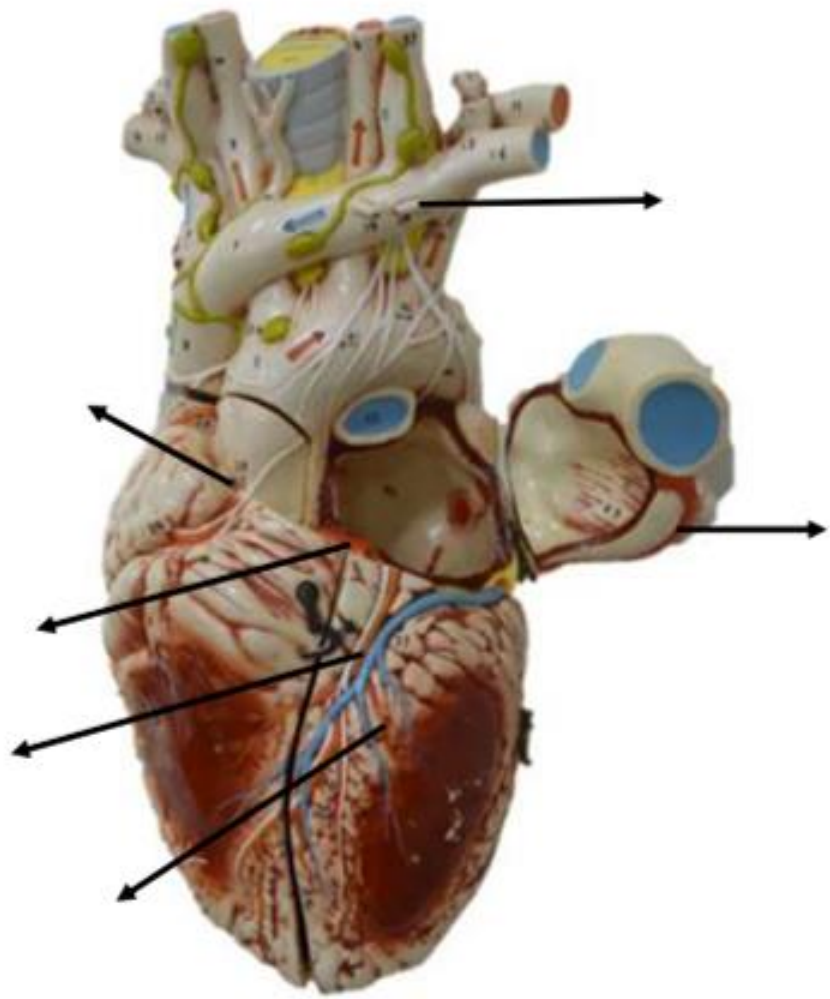





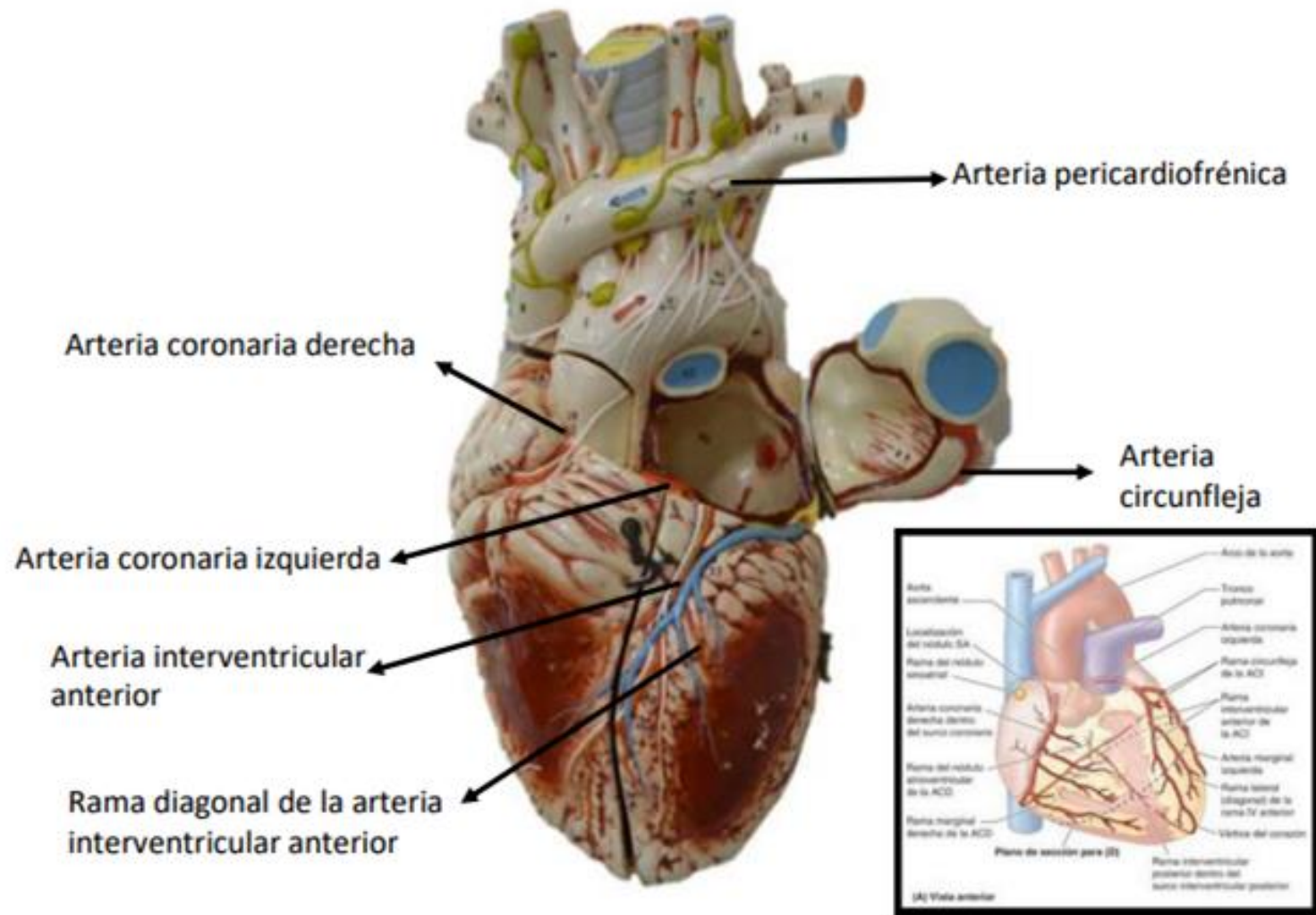
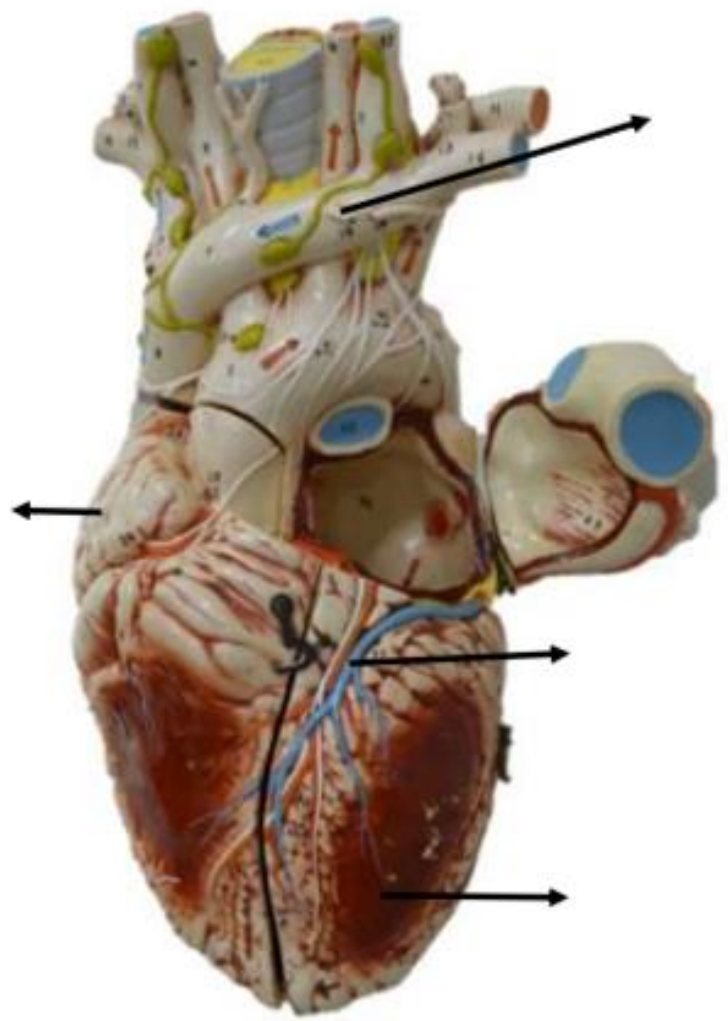
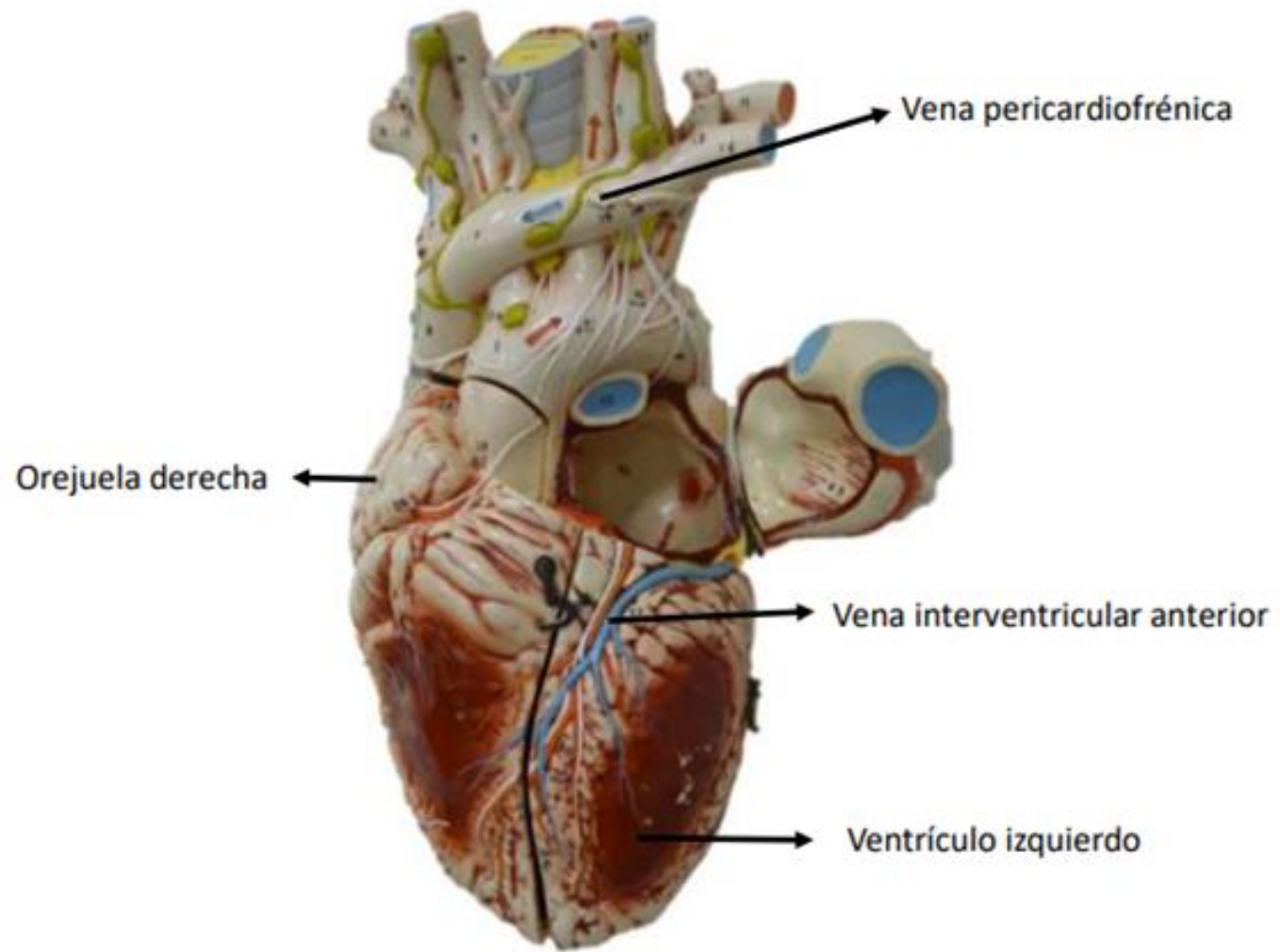
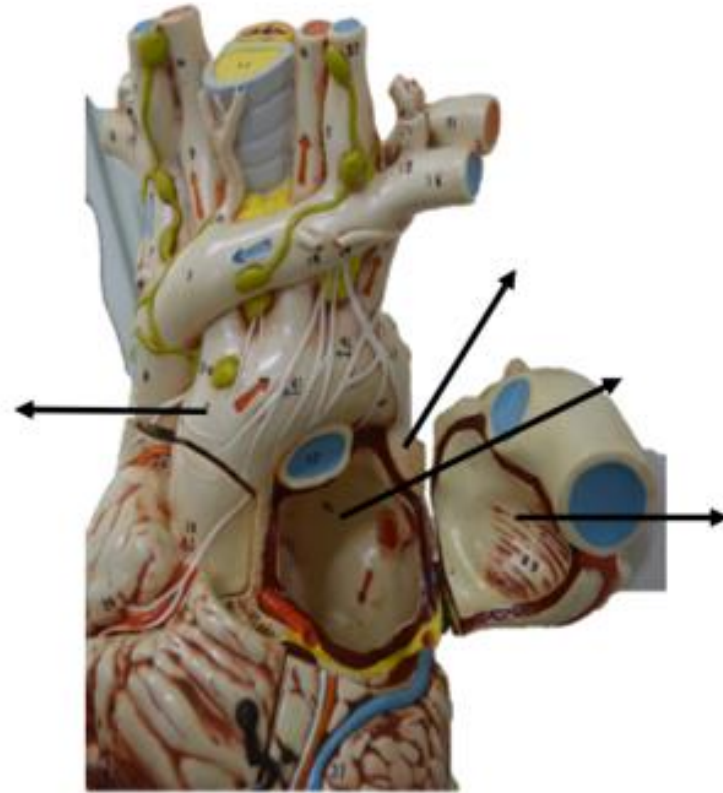
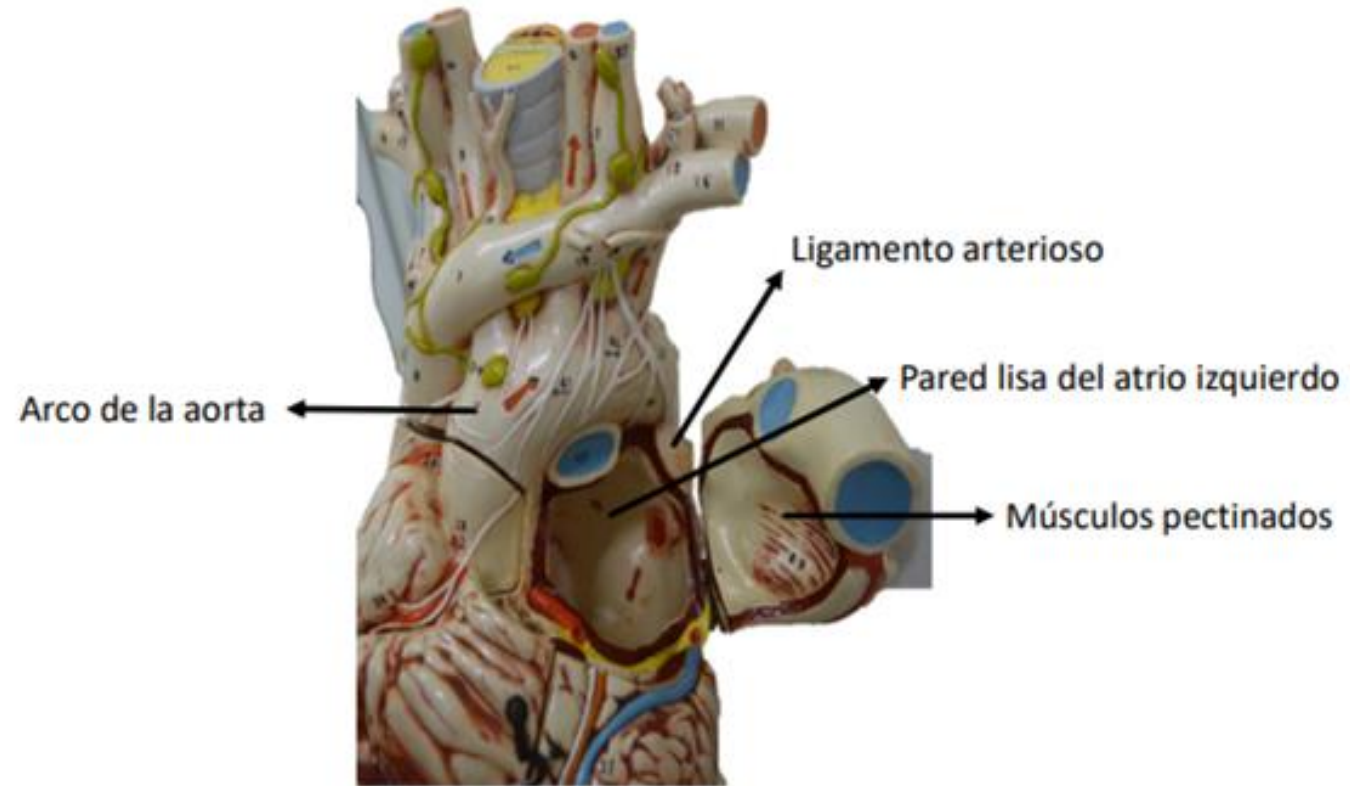

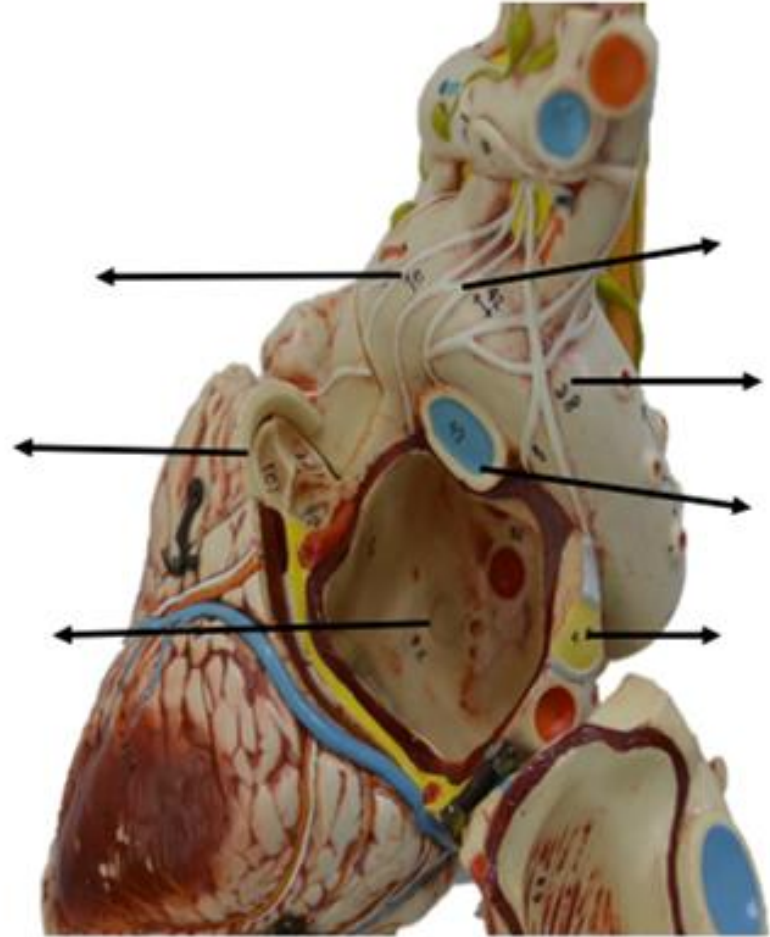

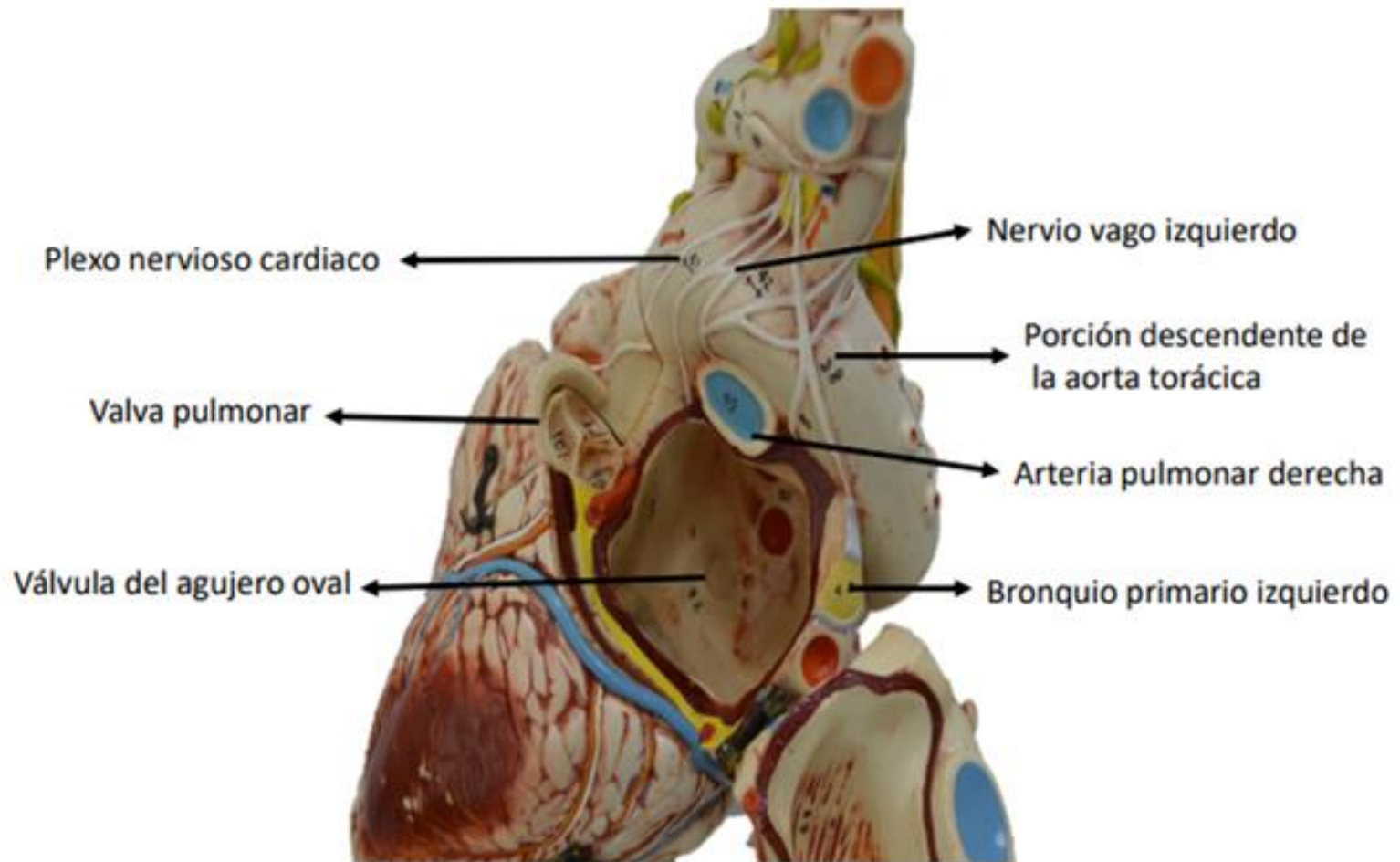



Figura: 4-62. Venas del corazón.c



Figura: 4-62. Venas del corazón.



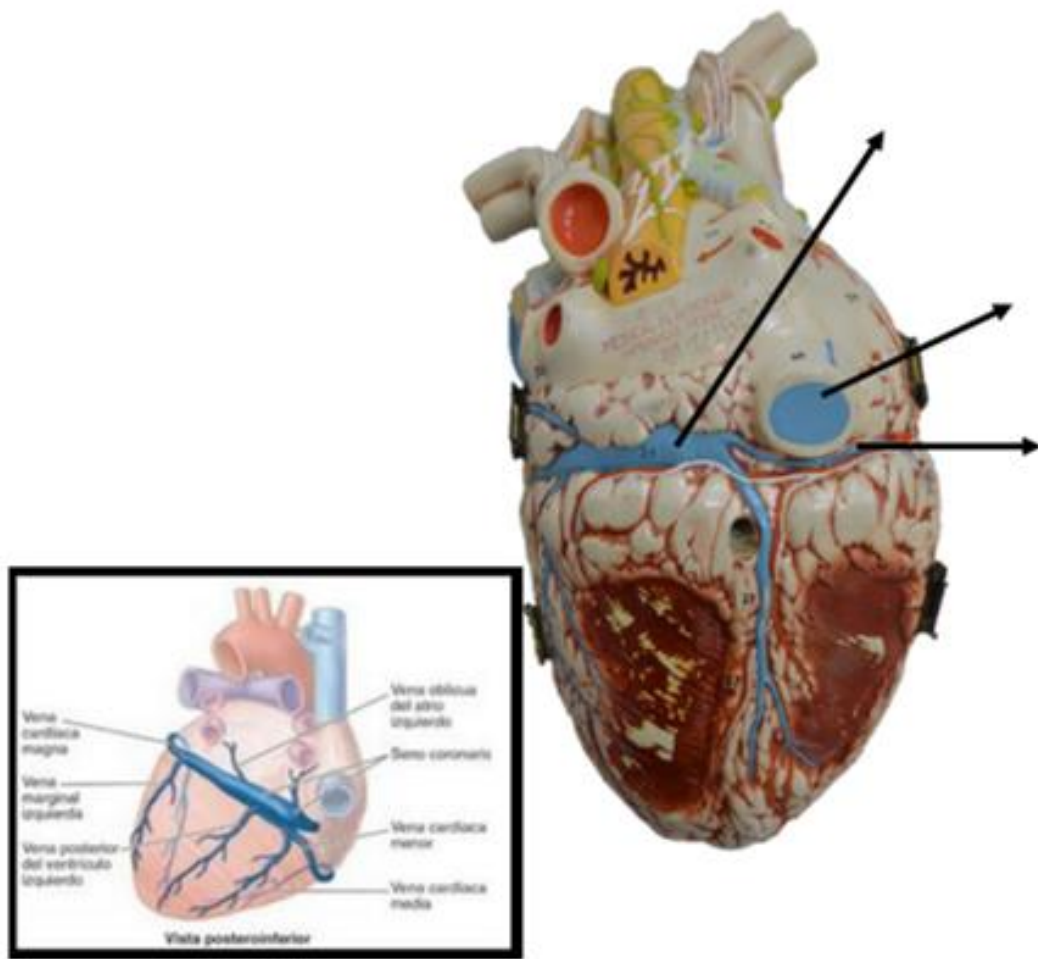



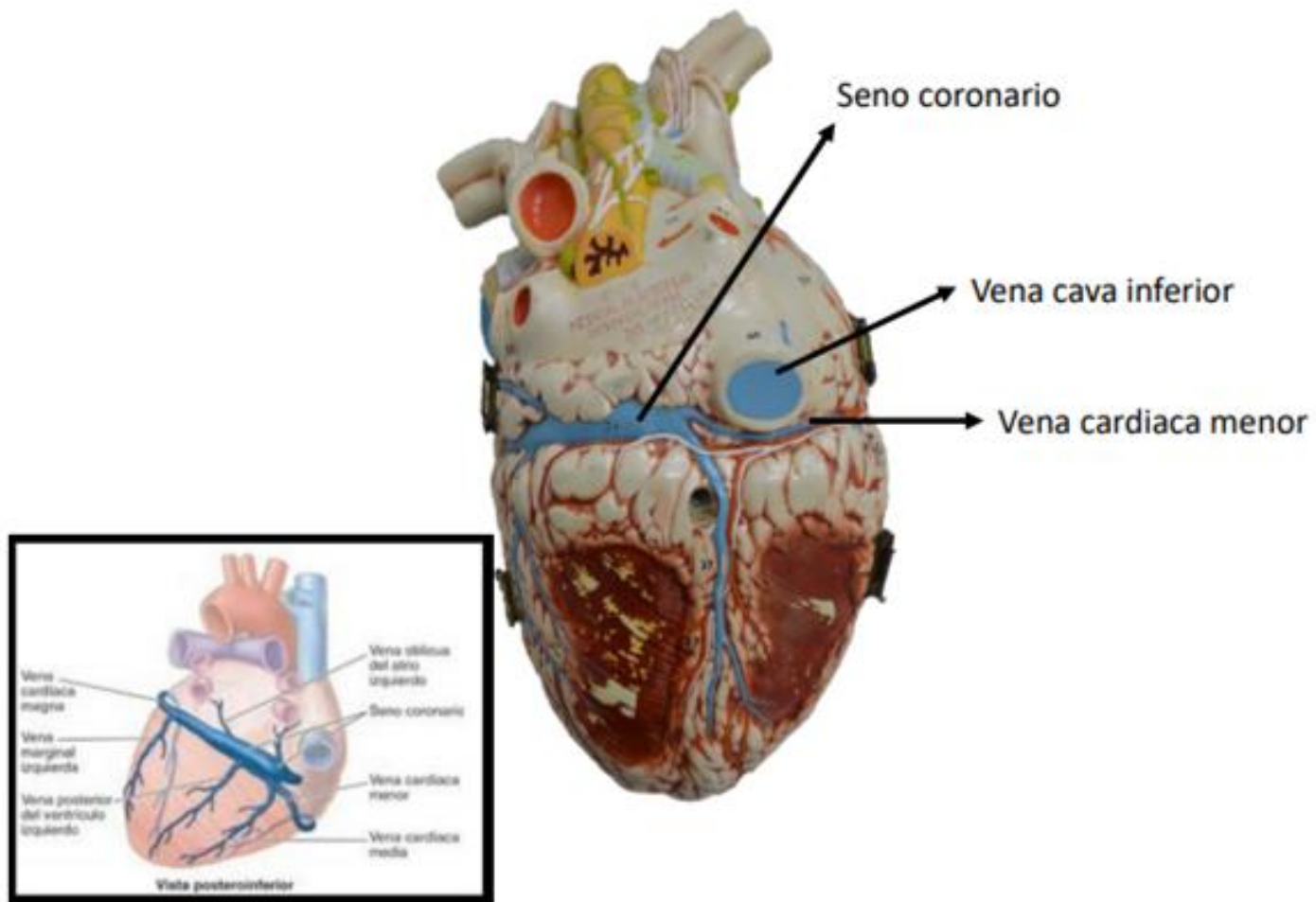
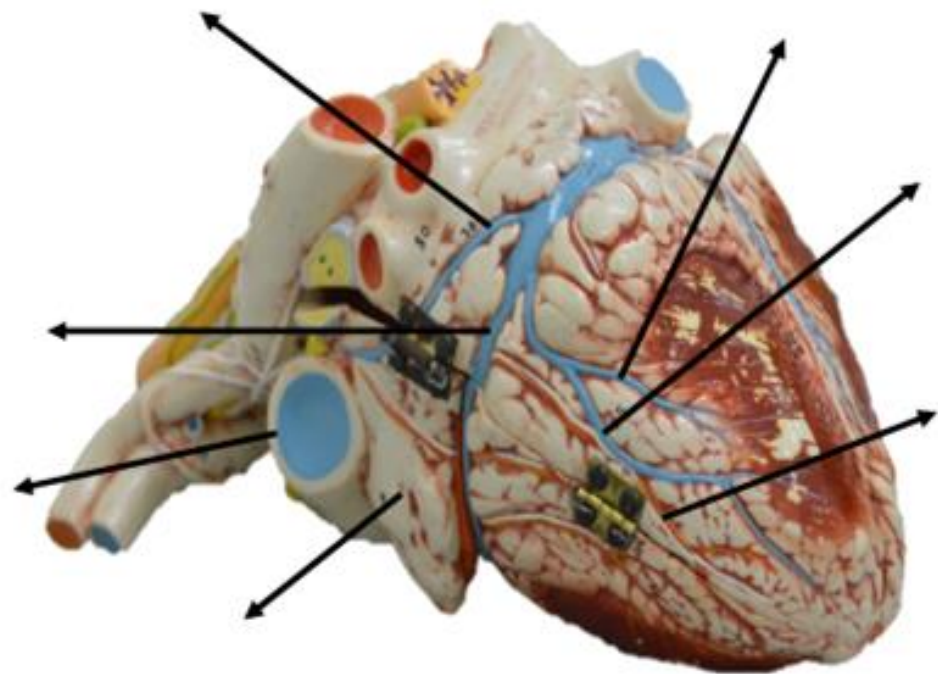
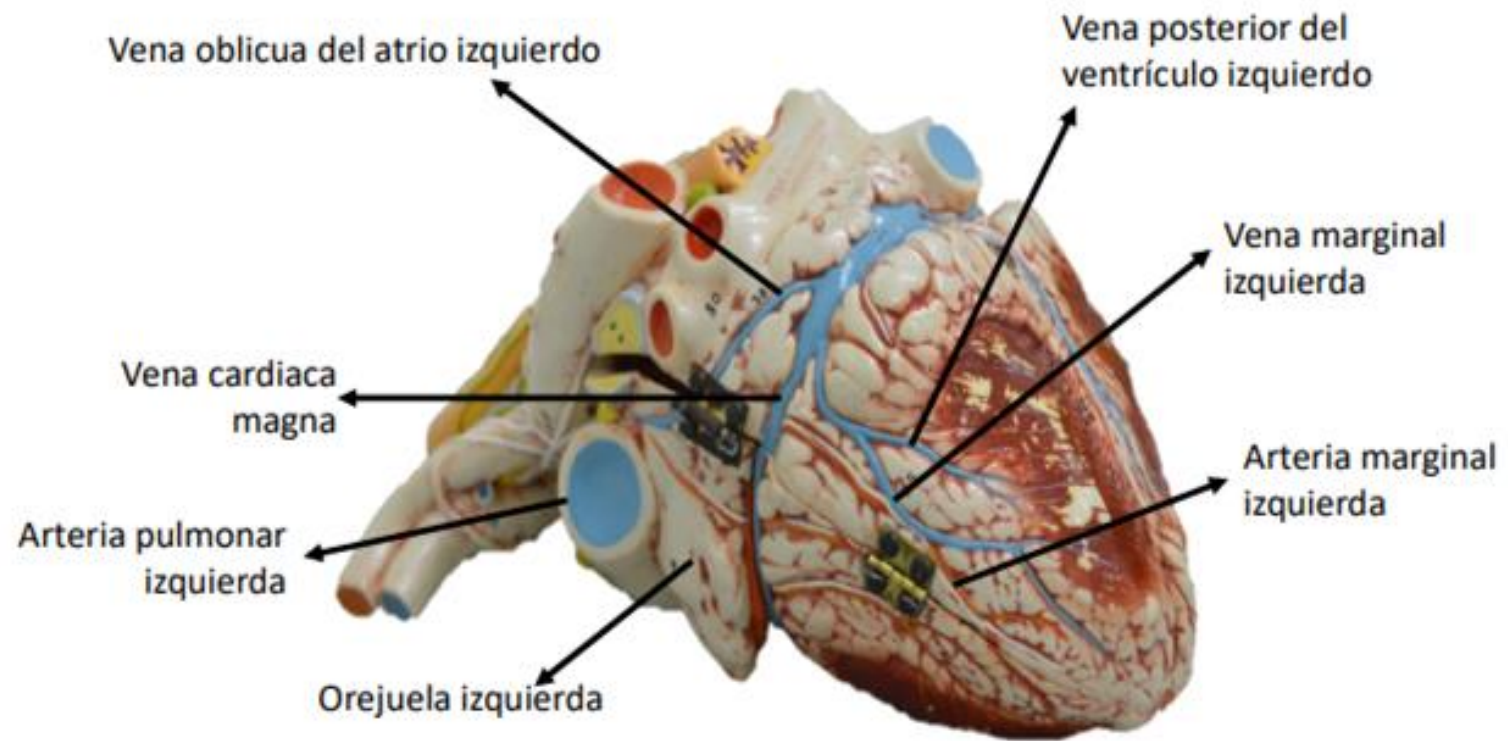
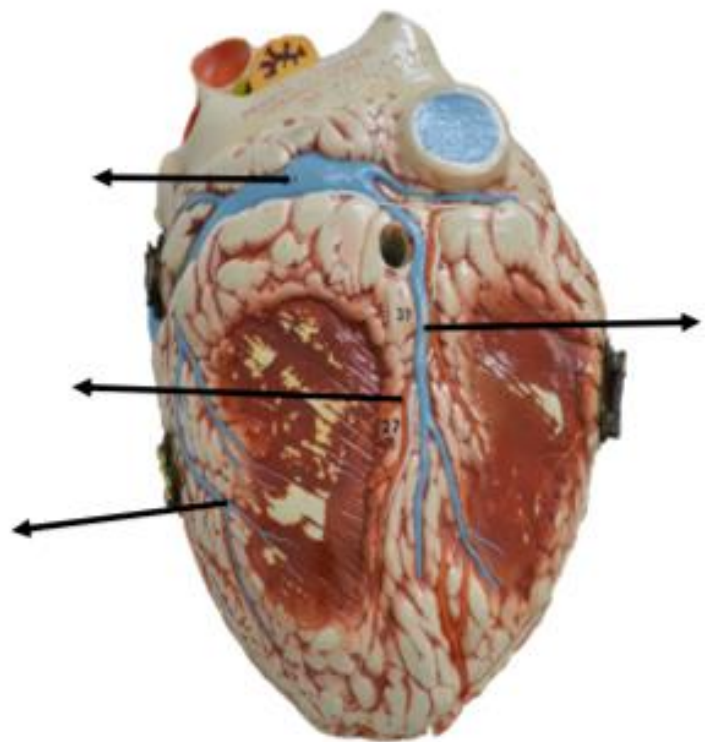
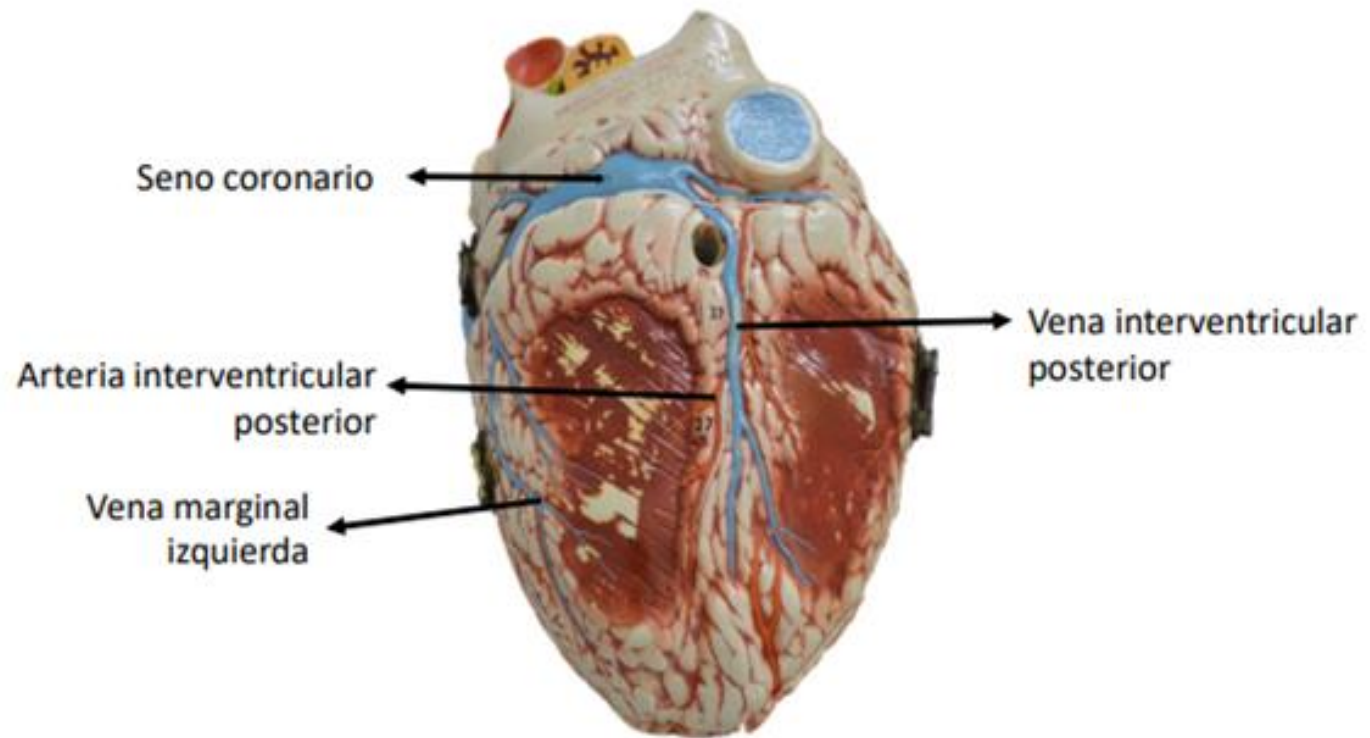

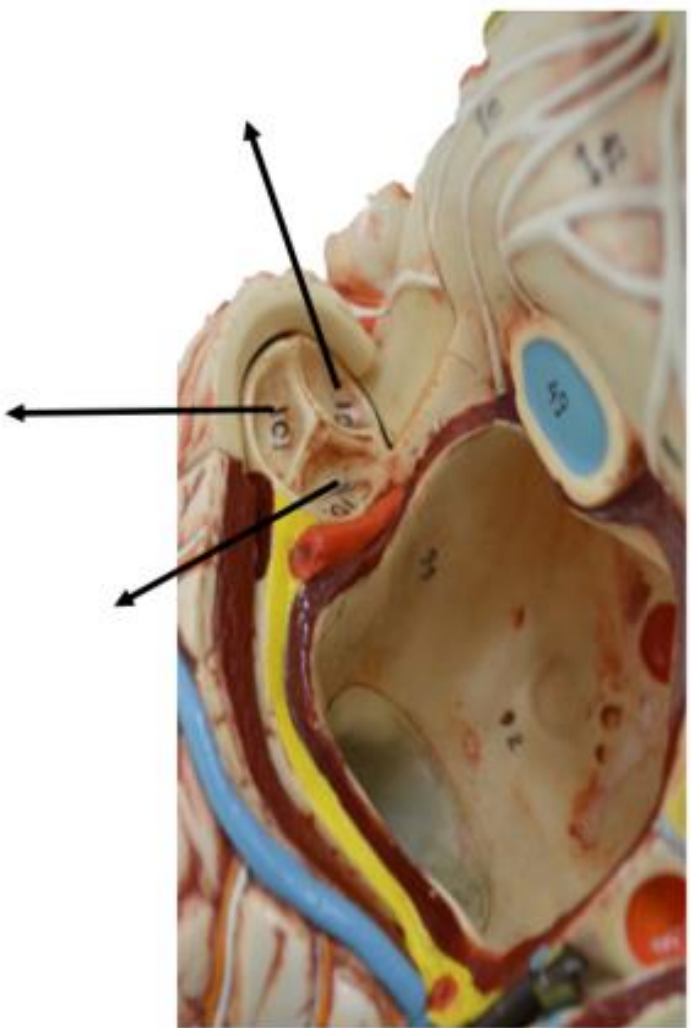

Válvula posterior derecha de la valva pulmonar

Válvula anterior de la valva pulmonar

Válvula posterior izquierda de la valva pulmonar

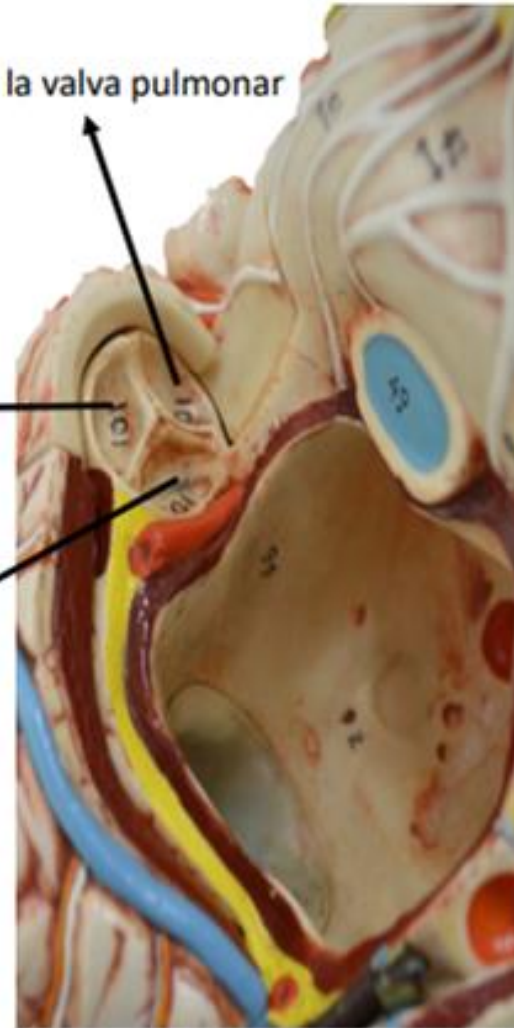

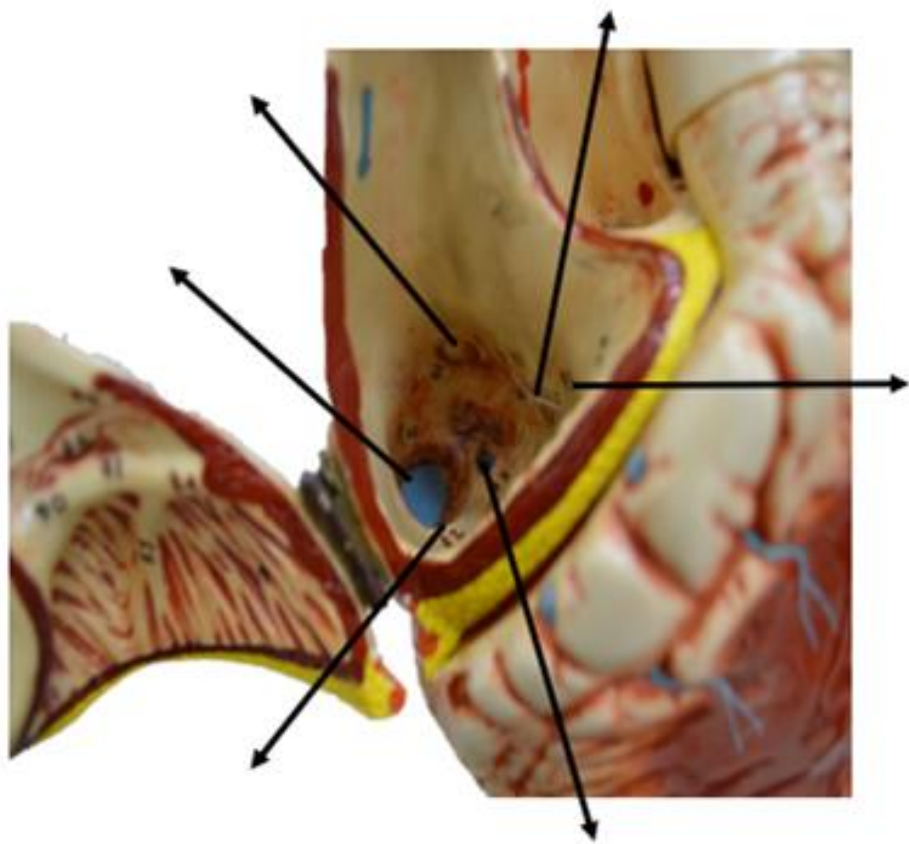

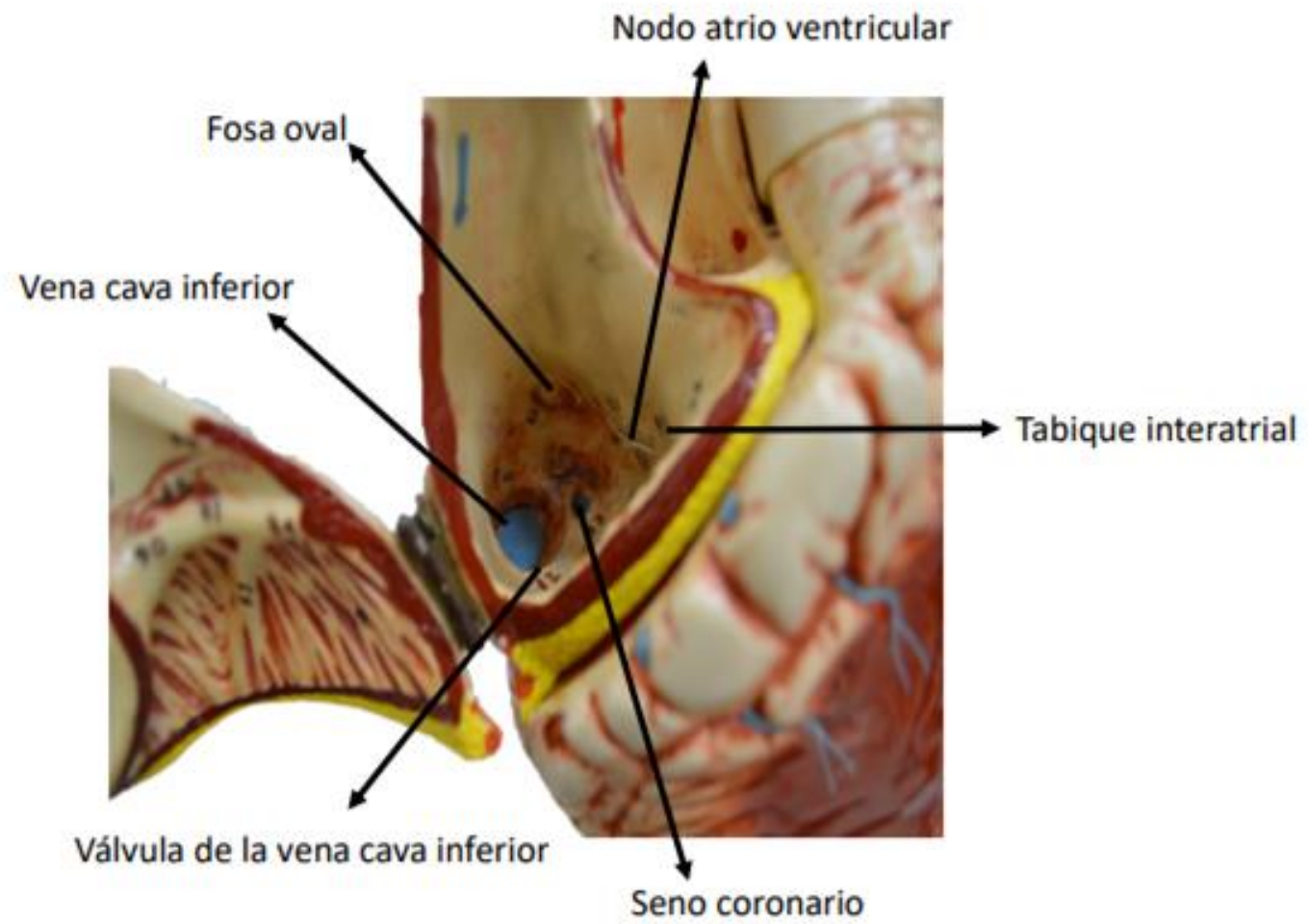



Figura: 4-55. Interior del ventrículo derecho del corazón.



Figura: 4-55. Interior del ventrículo derecho del corazón.

Fuente: Moore KL, Dalley AF, Agur A MR; Fundamentos de anatomía con orientación clínica. 8a Ed. Barcelona: Wolters kluwer Health; 2018. Pagina, 691

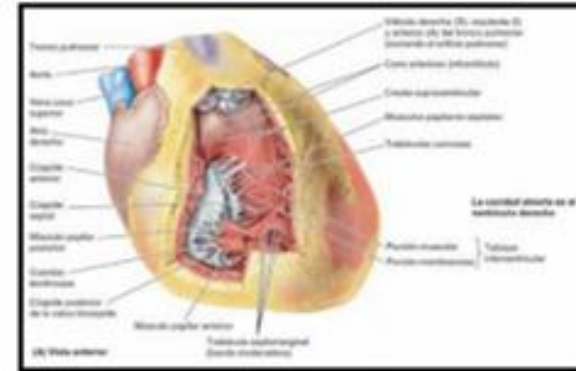
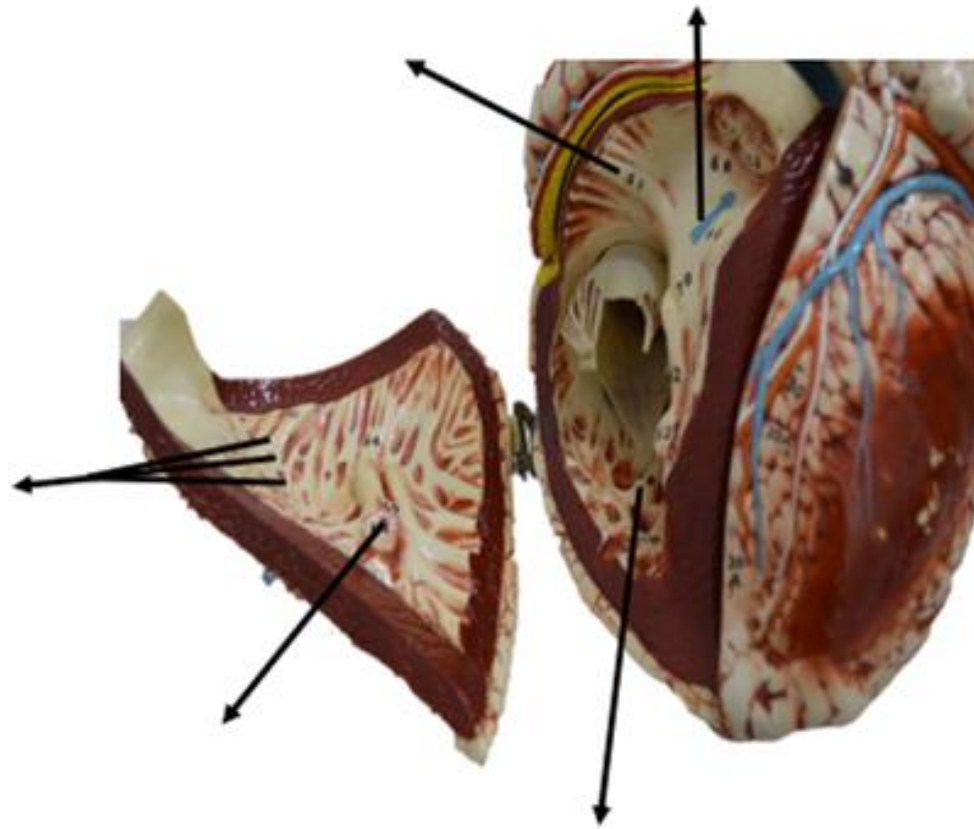



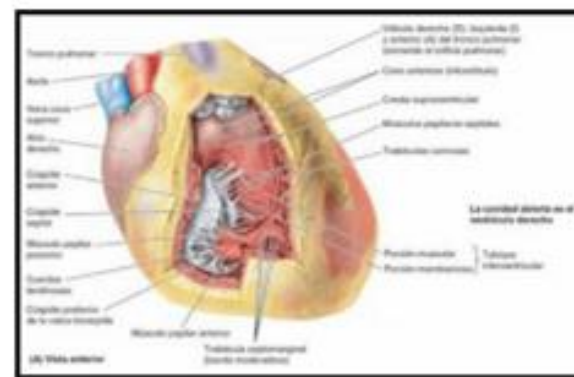
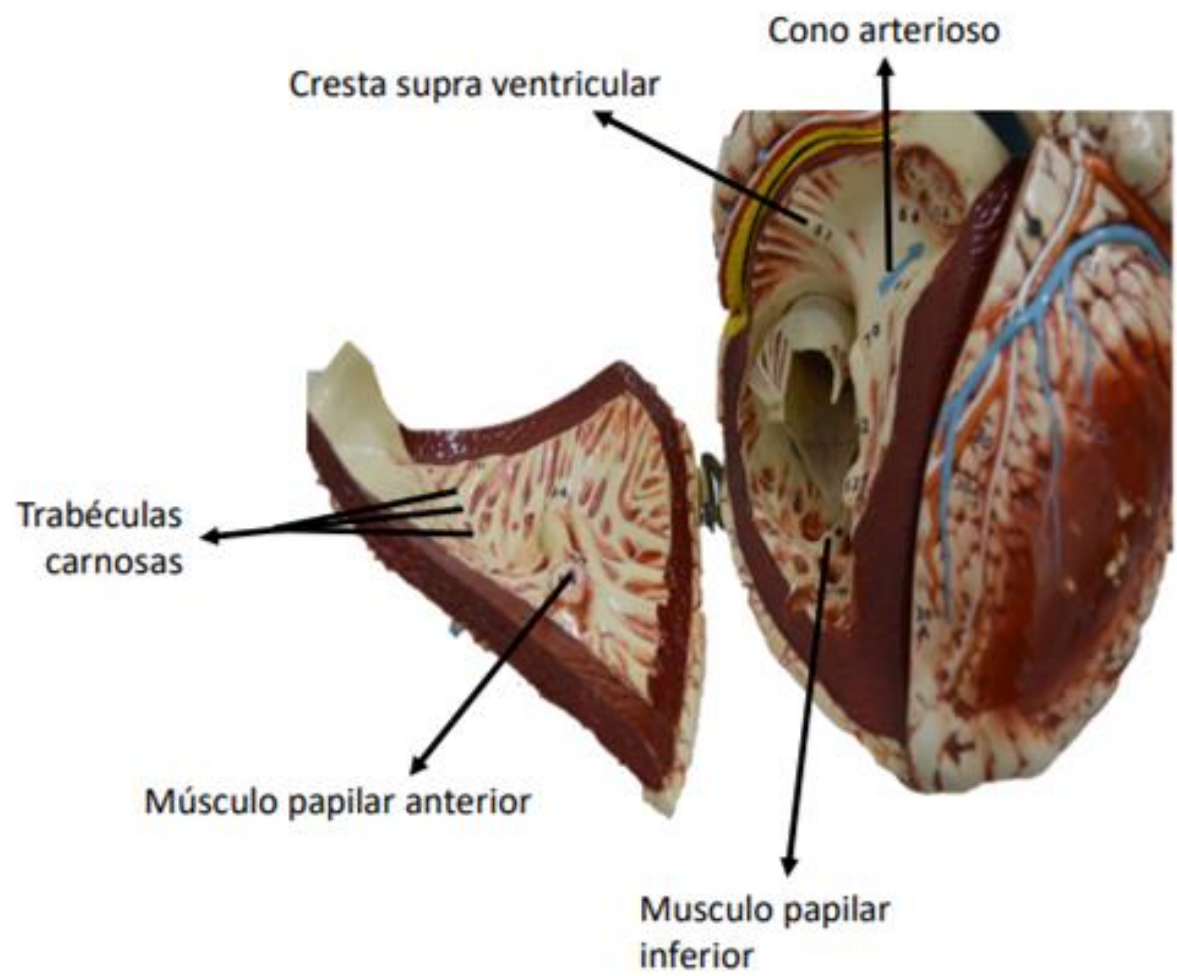
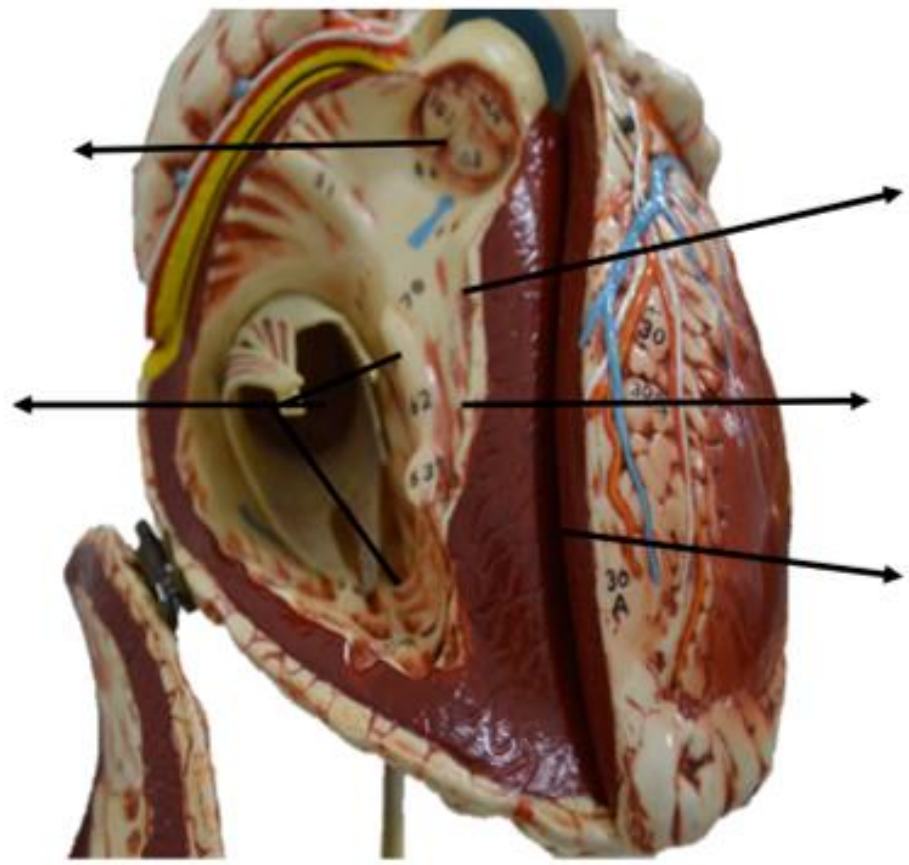
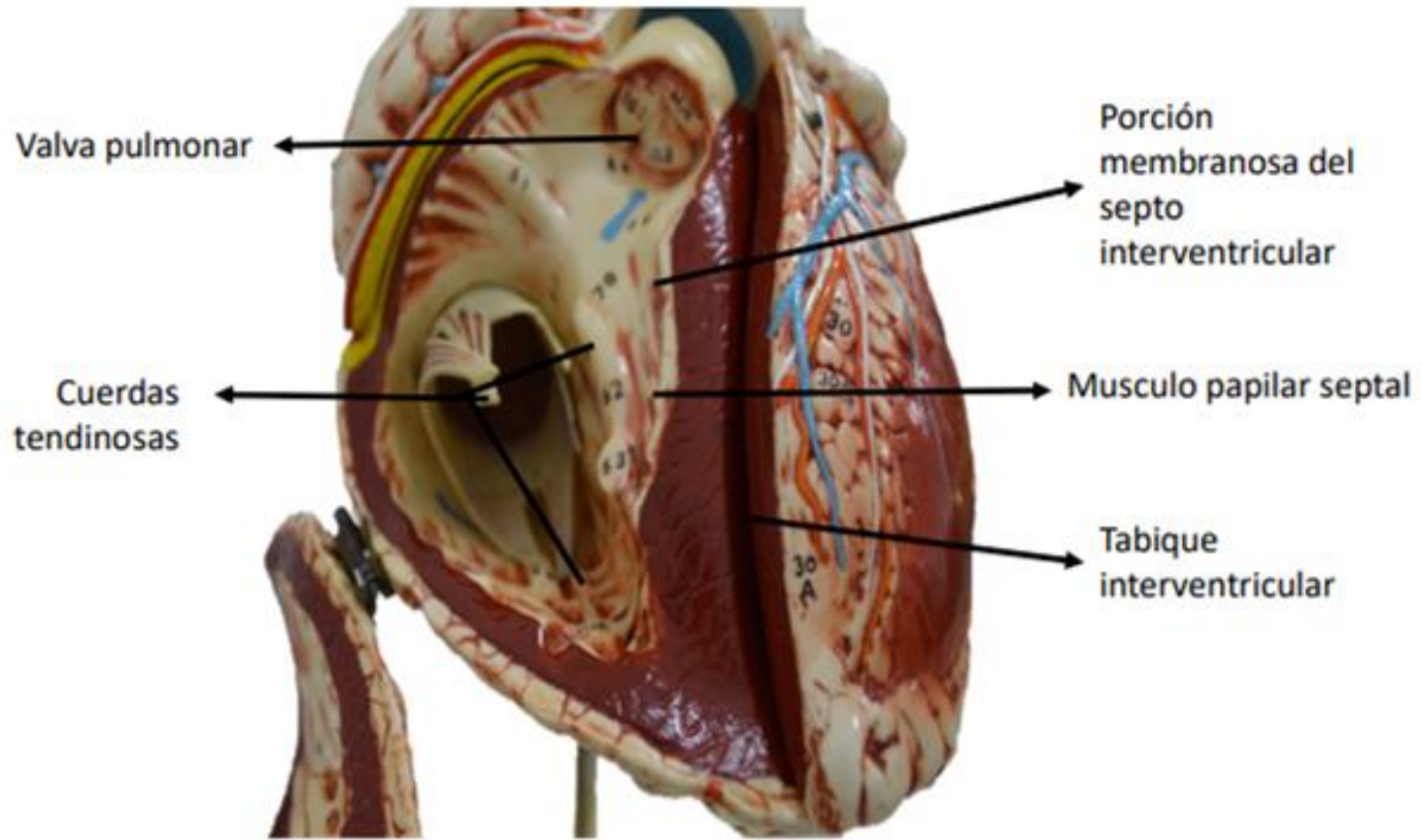
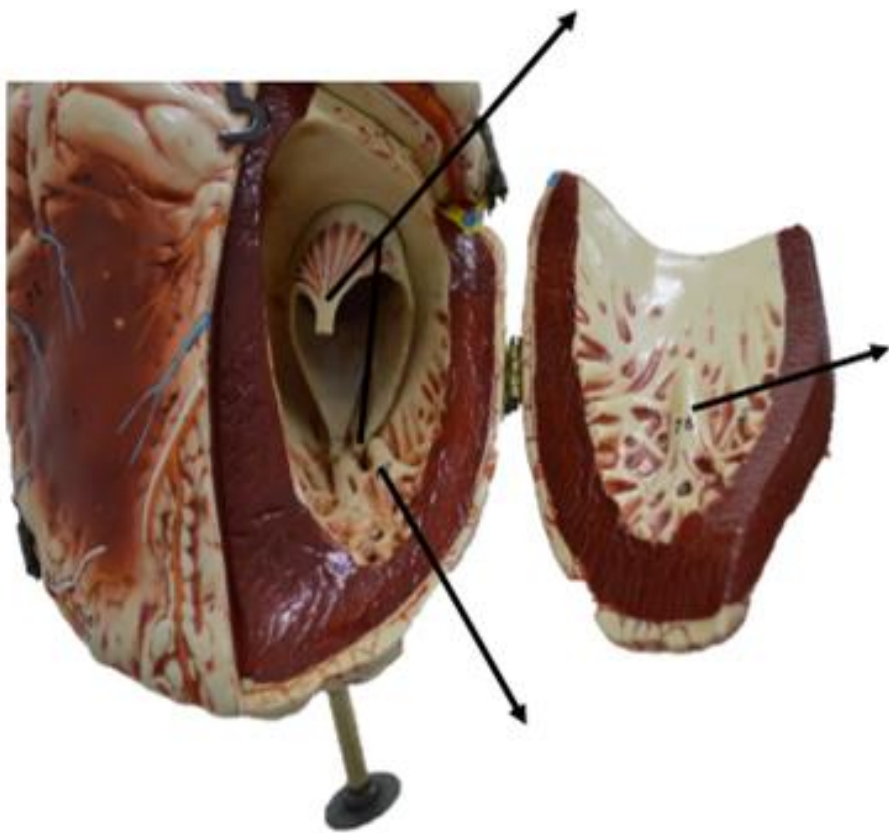



Figura: 4-58. Vista interior y del tracto de salida del ventrículo izquierdo del corazón.



Figura: 4-53. Forma, orientación, caras y bordes del corazón.

Fuente: Moore KL, Dalley AF, Agur A MR; Fundamentos de anatomía con orientación clínica. 8a Ed. Barcelona: Wolters kluwer Health; 2018. Pagina, 689

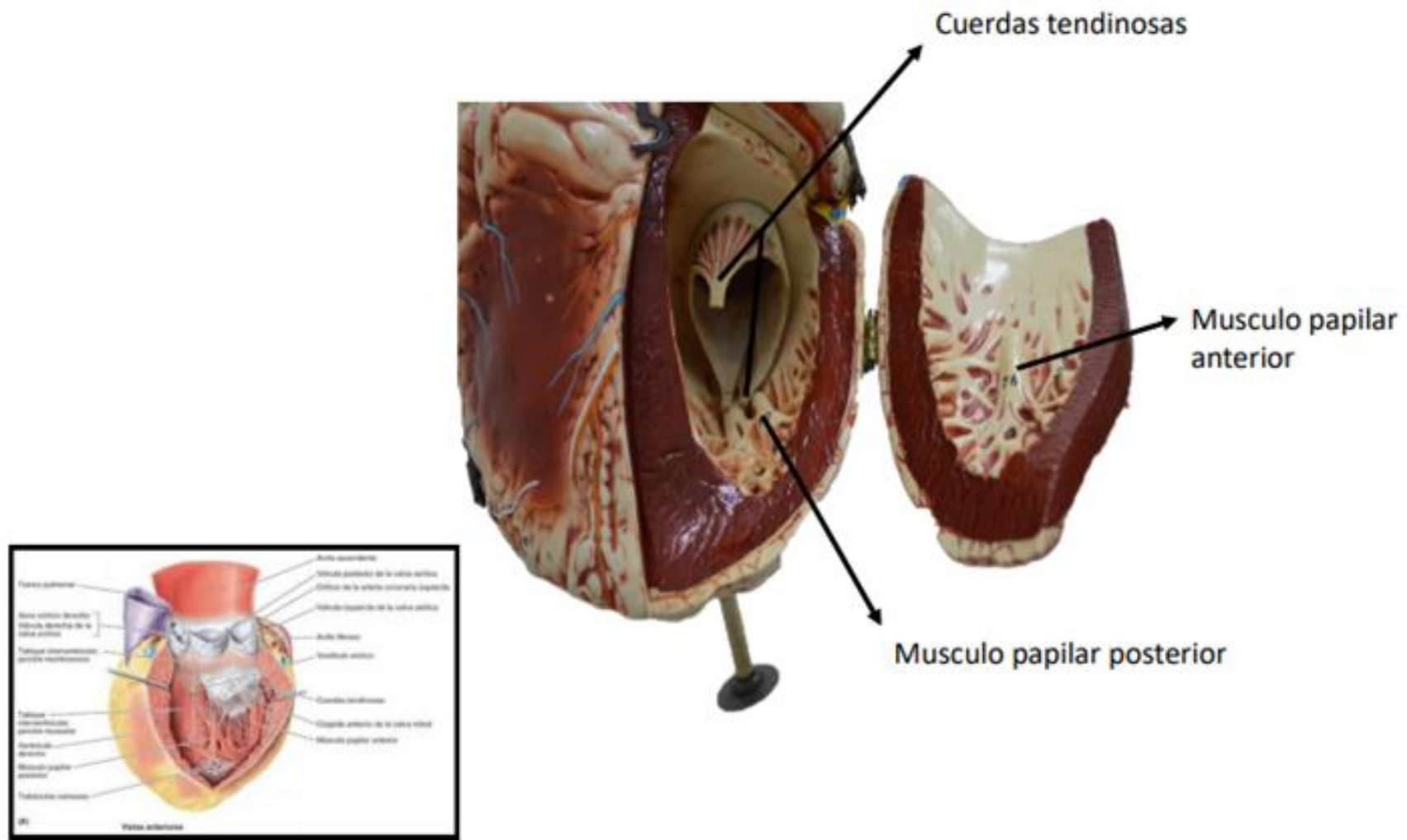

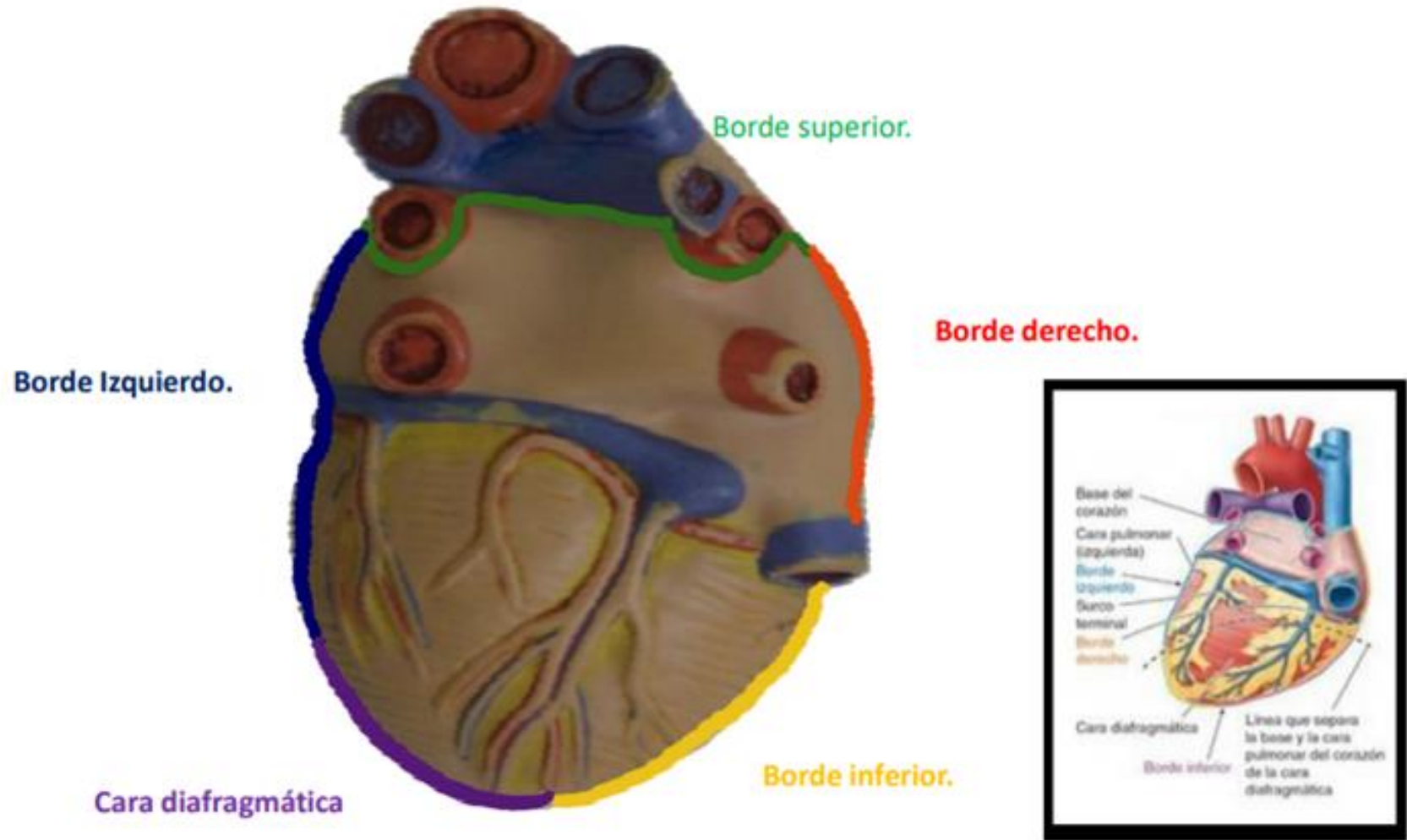
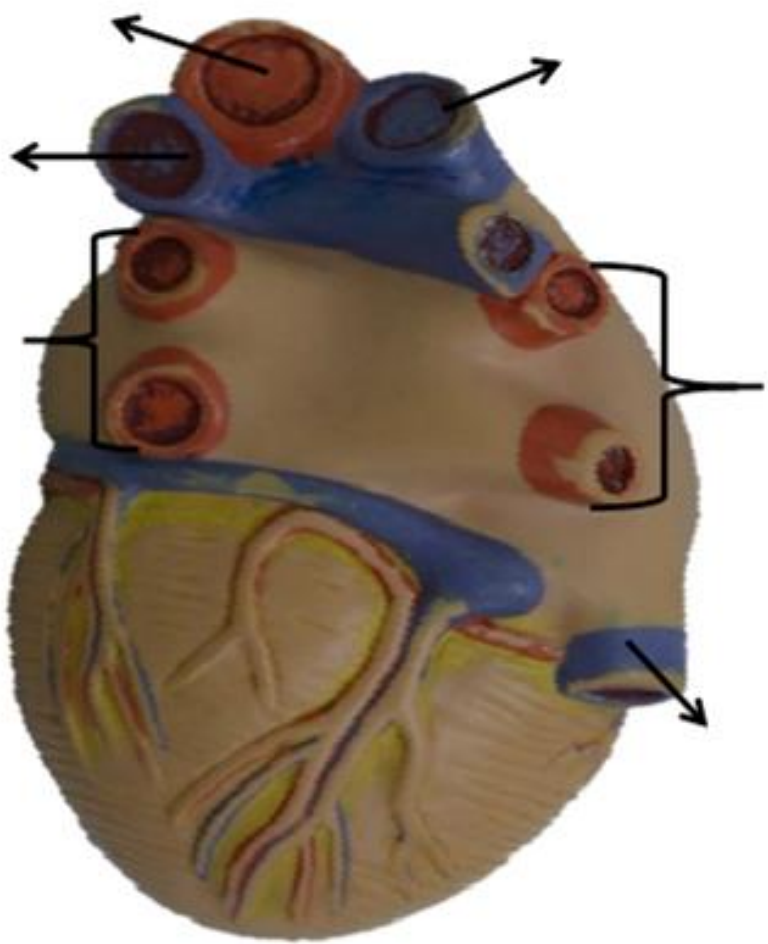

Figura: 4-53. Forma, orientación, caras y bordes del corazón.



BASE DEL CORAZÓN



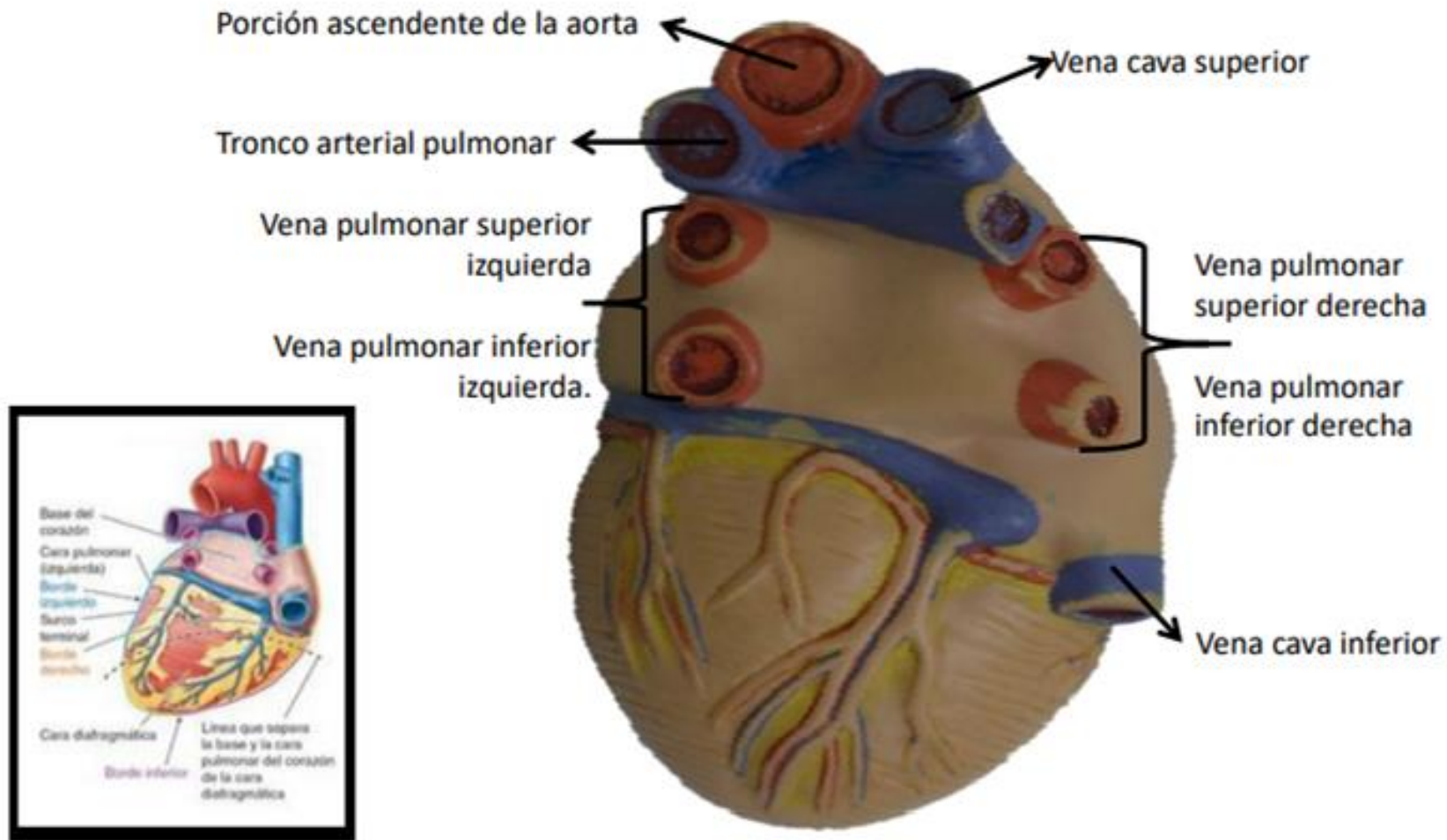
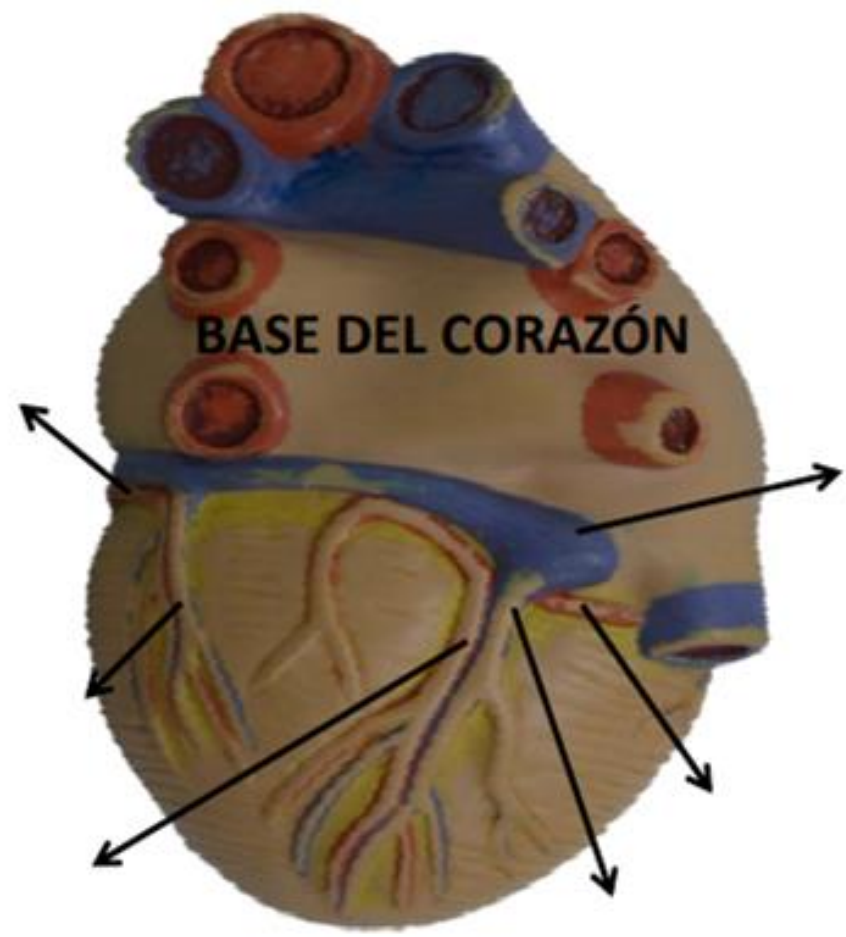
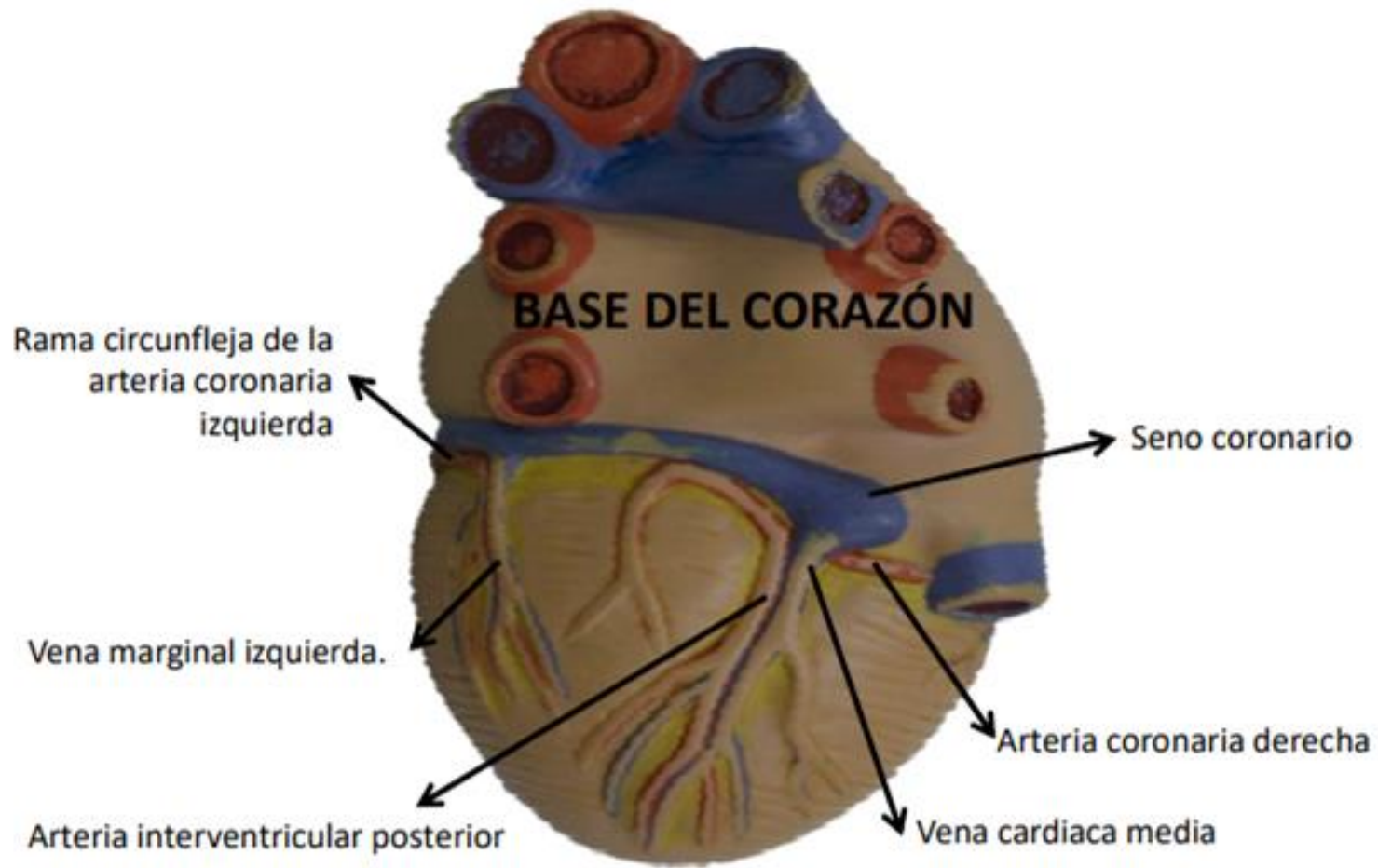

Figura: 4-49. Ciclo cardíaco.

Fuente: Moore KL, Dalley AF, Agur A MR; Fundamentos de anatomía con orientación clínica. 8a Ed. Barcelona: Wolters kluwer Health; 2018. Pagina, 683



Figura: 4-49. Ciclo cardíaco.

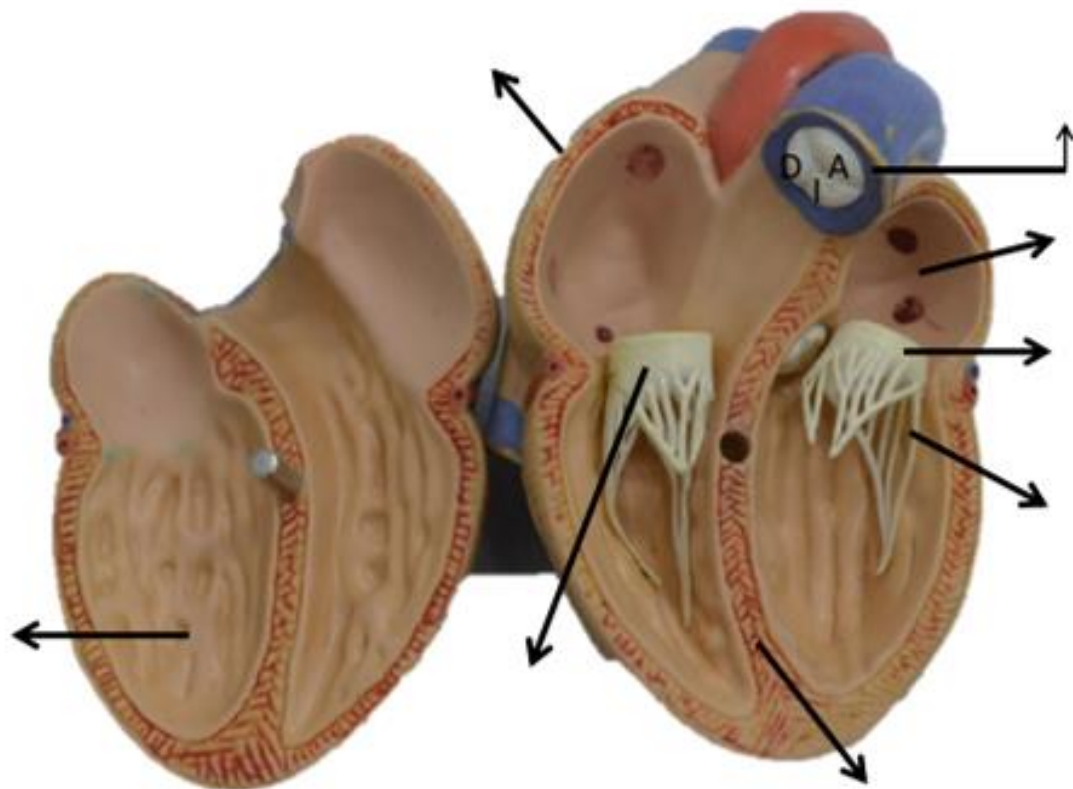
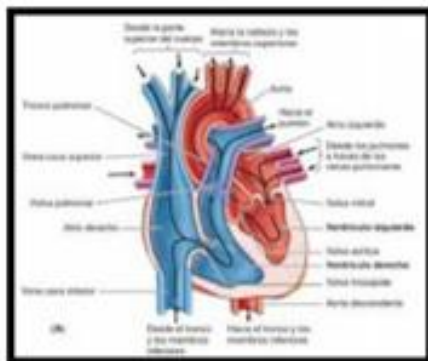



Figura: 4-53. Forma, orientación, caras y bordes del corazón.

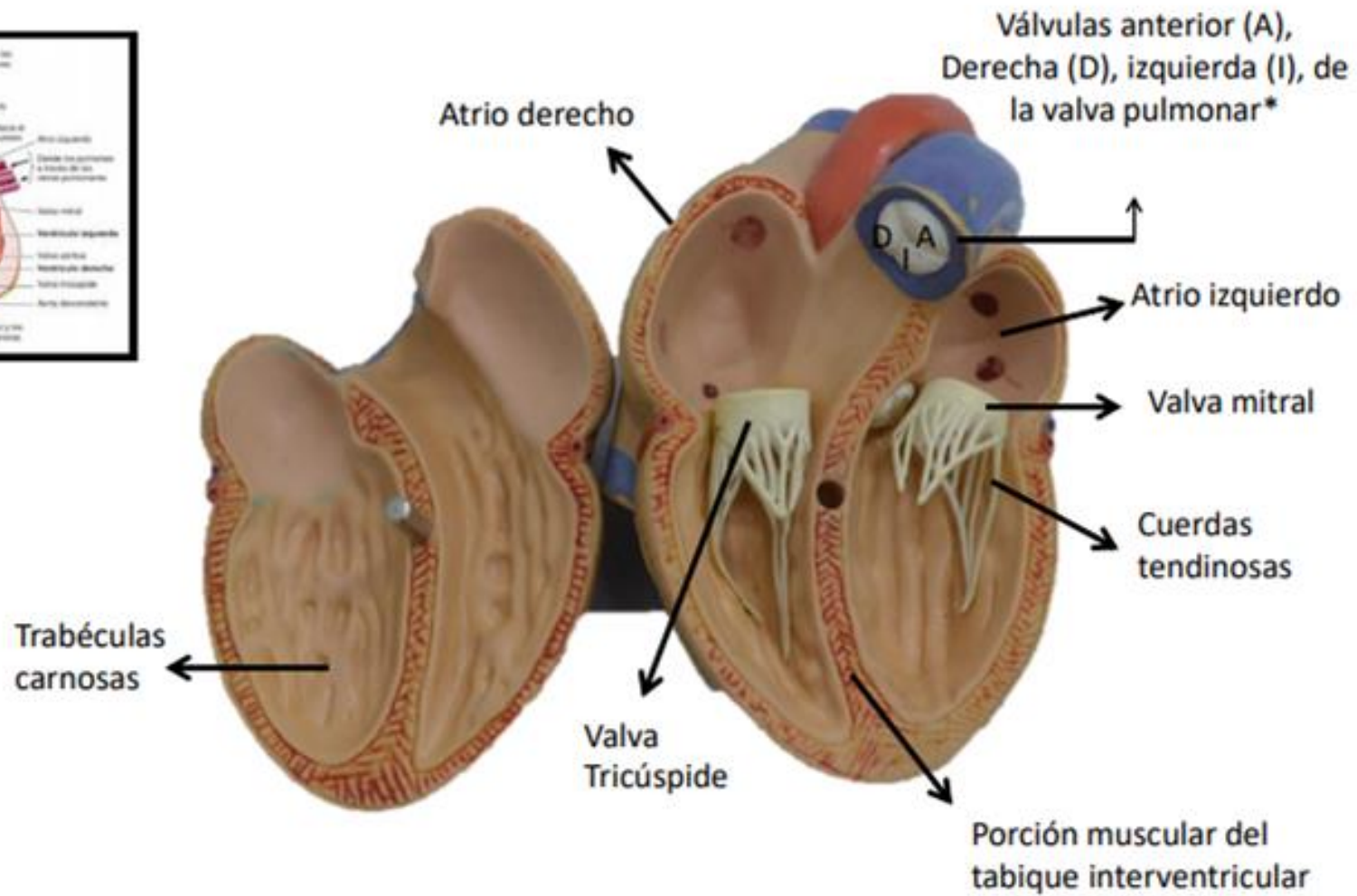
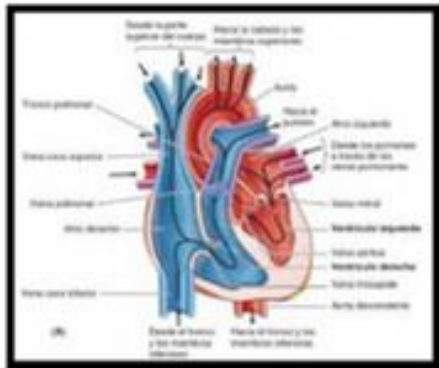
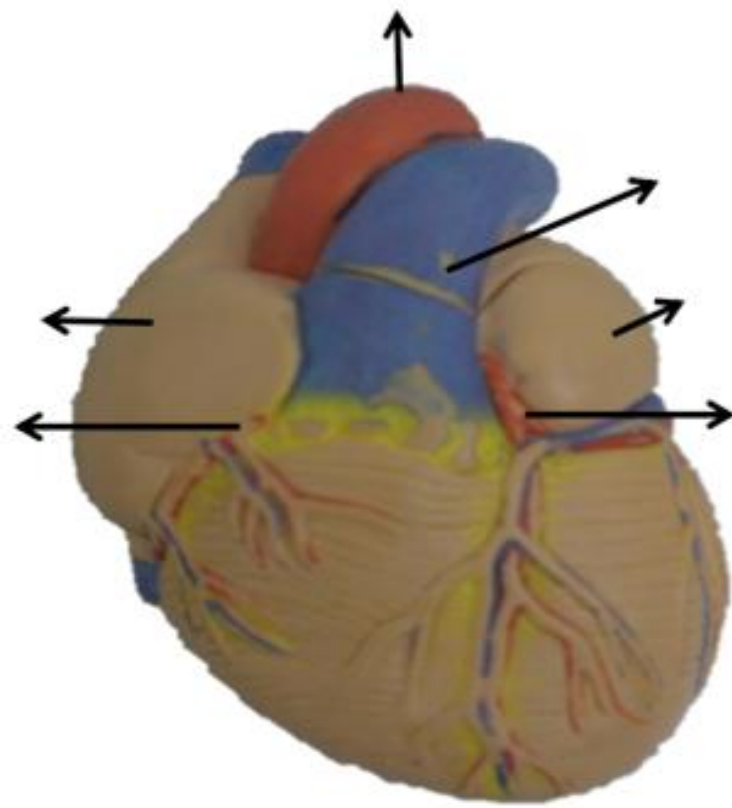



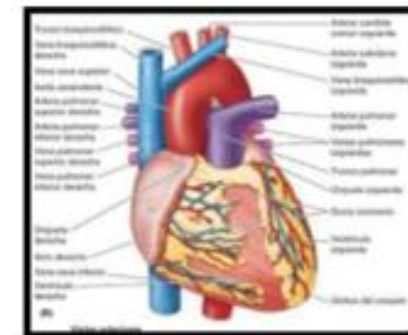
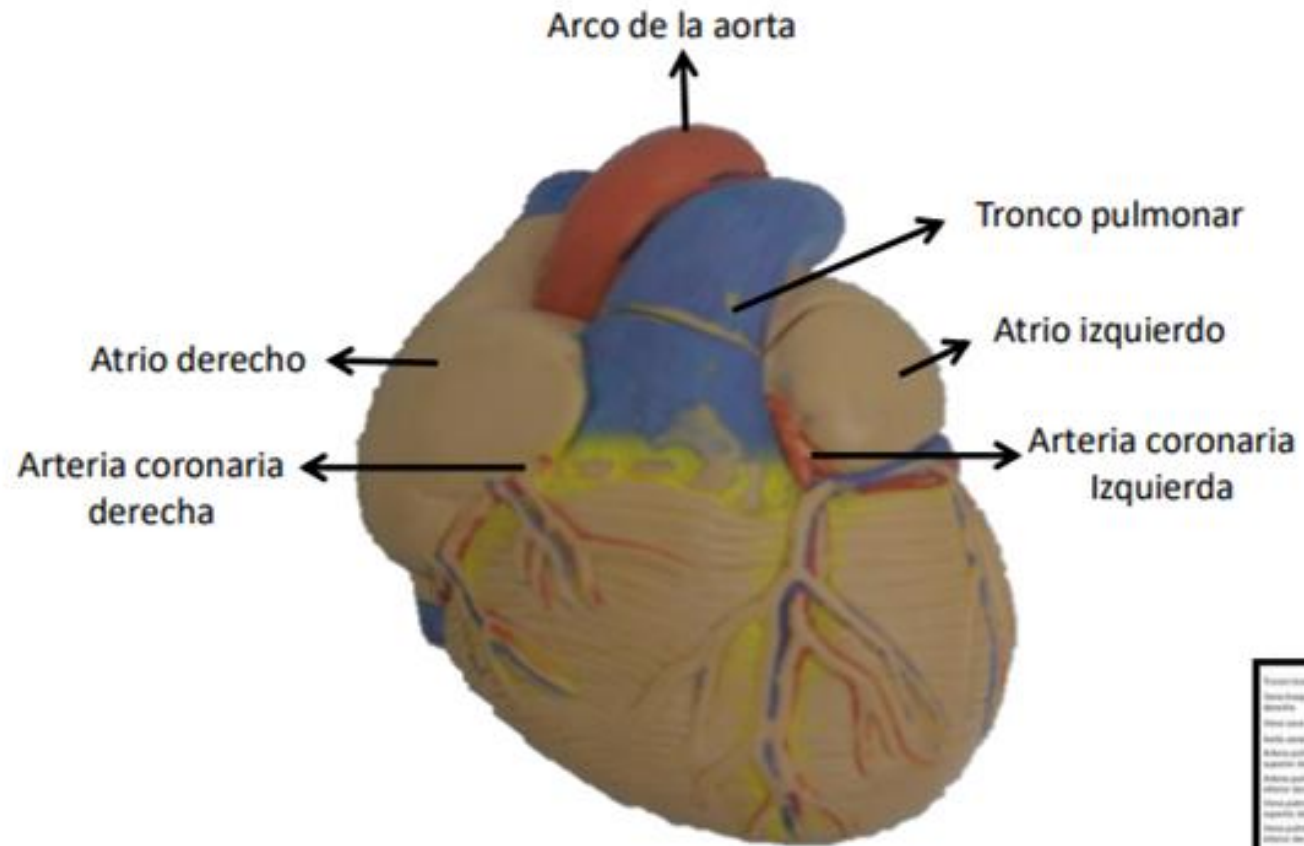
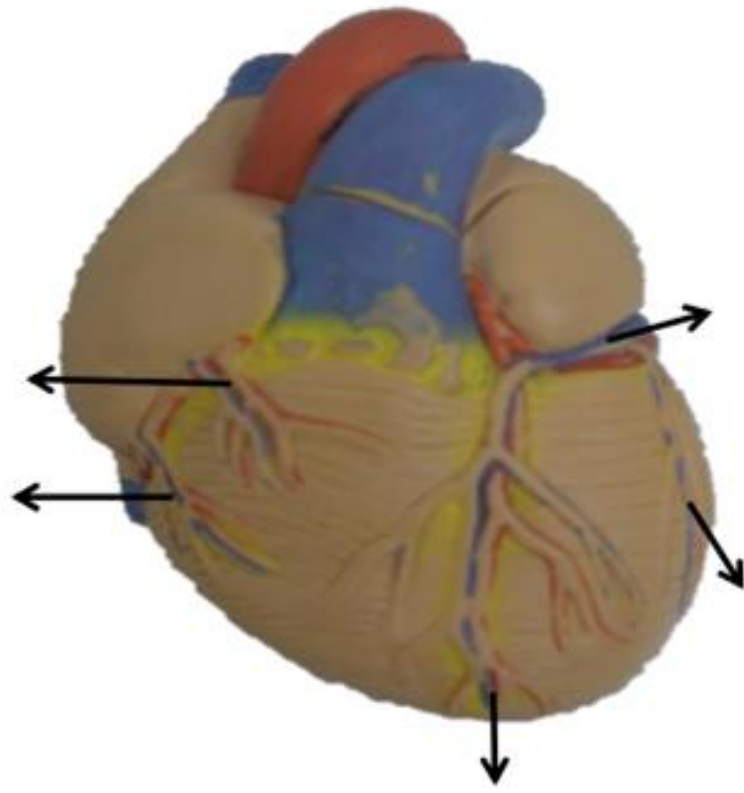
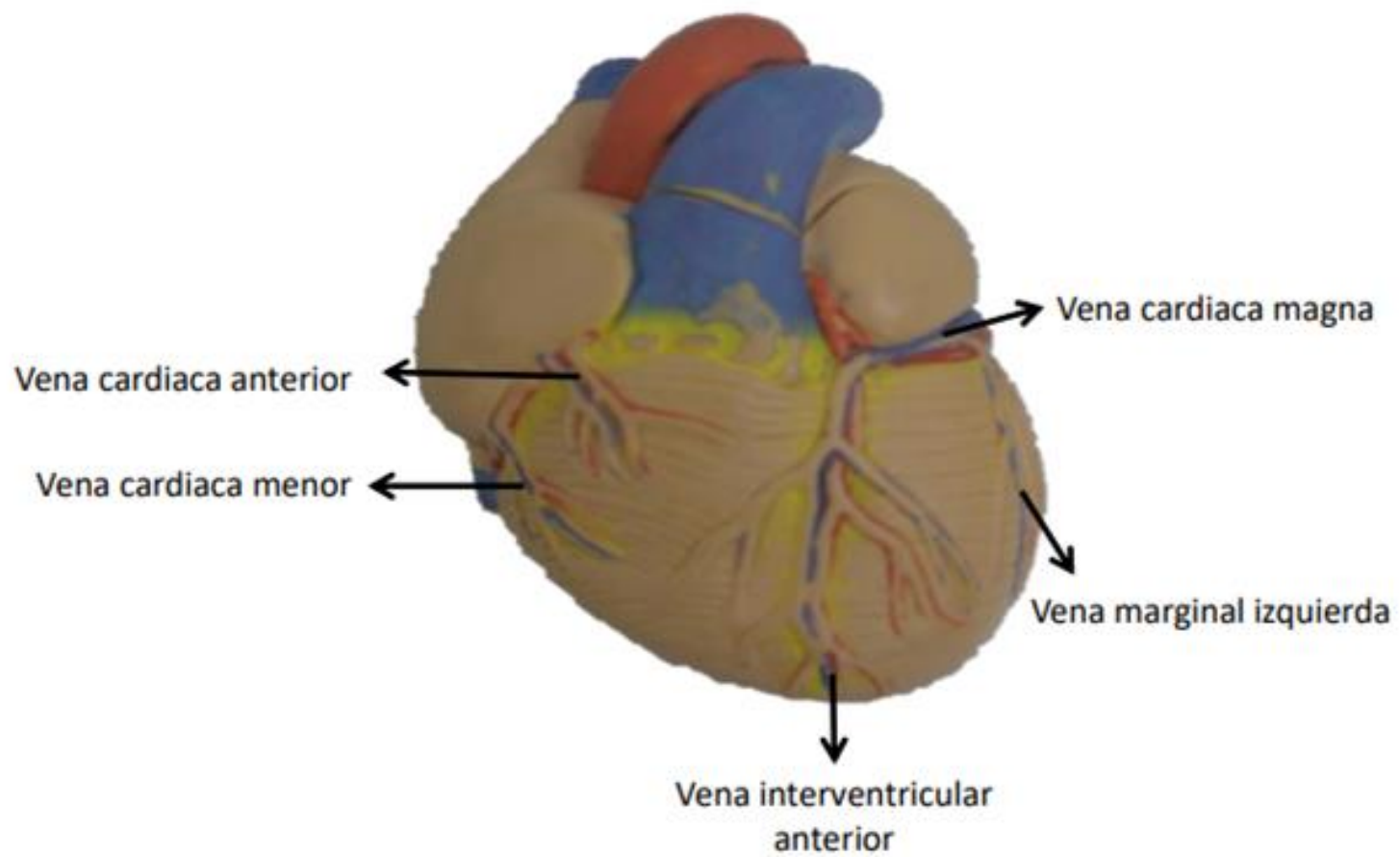

Figura: 4-53. Forma, orientación, caras y bordes del corazón.

Fuente: Moore KL, Dalley AF, Agur A MR; Fundamentos de anatomía con orientación clínica. 8a Ed. Barcelona: Wolters kluwer Health; 2018. Pagina, 689



Figura: 4-53. Forma, orientación, caras y bordes del corazón.

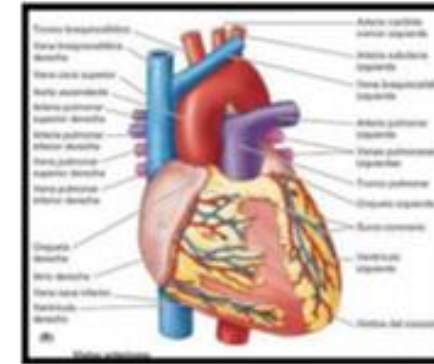
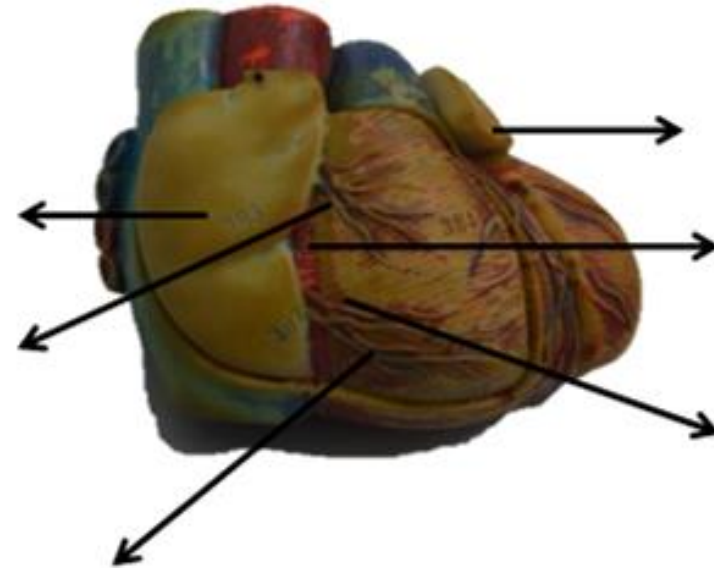





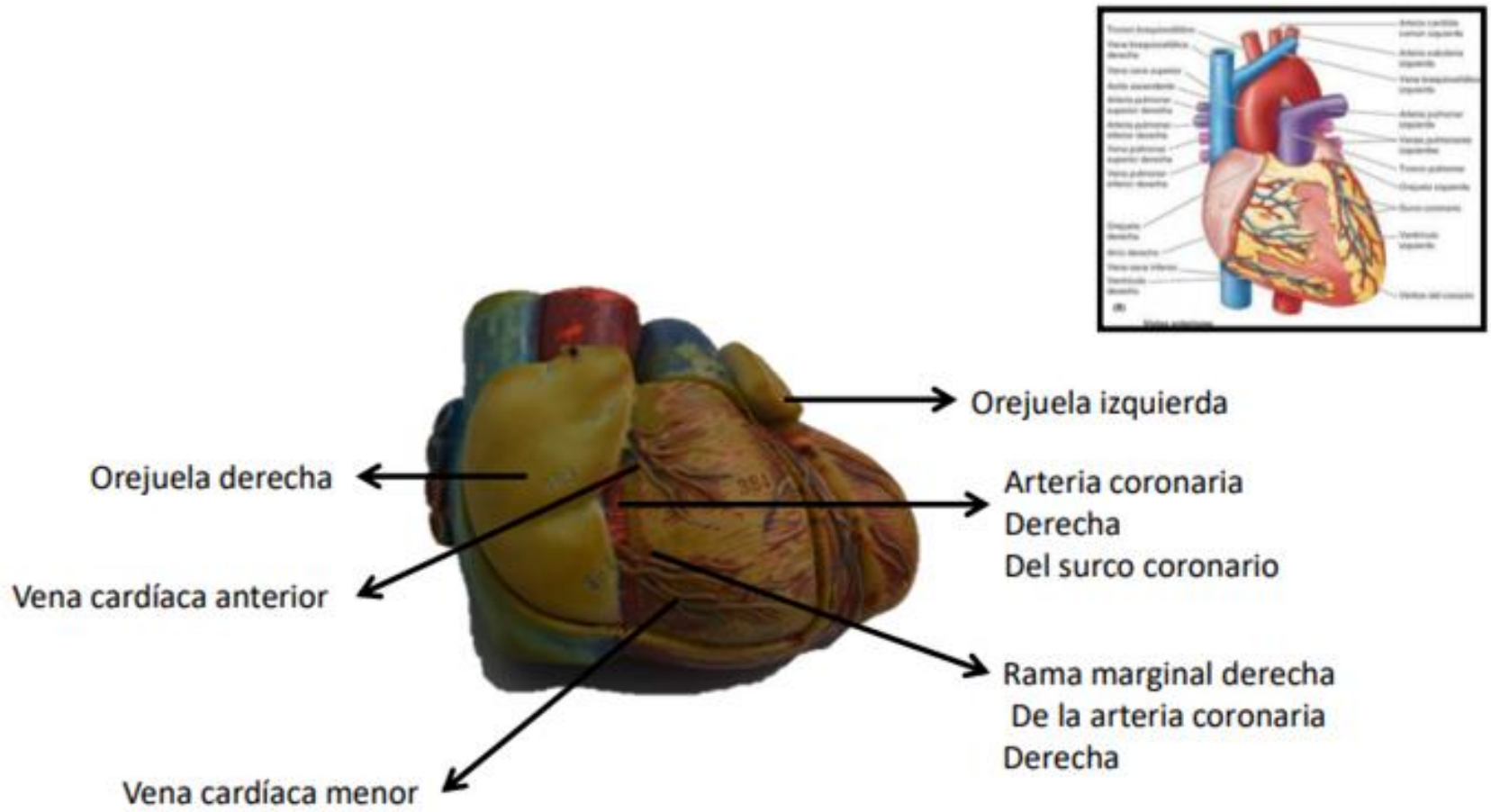
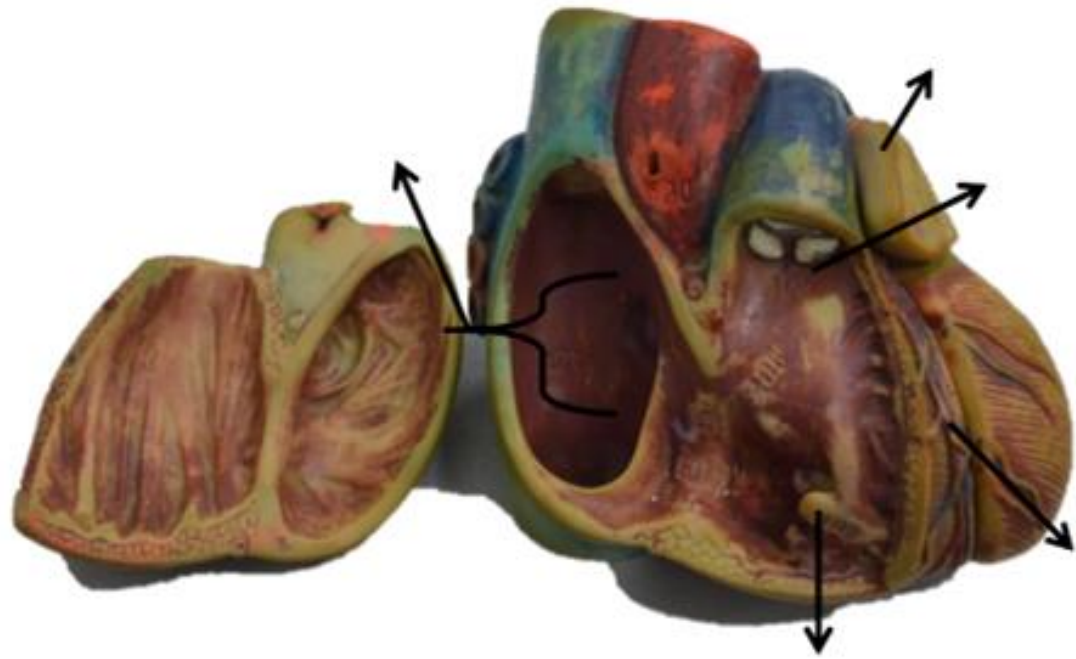
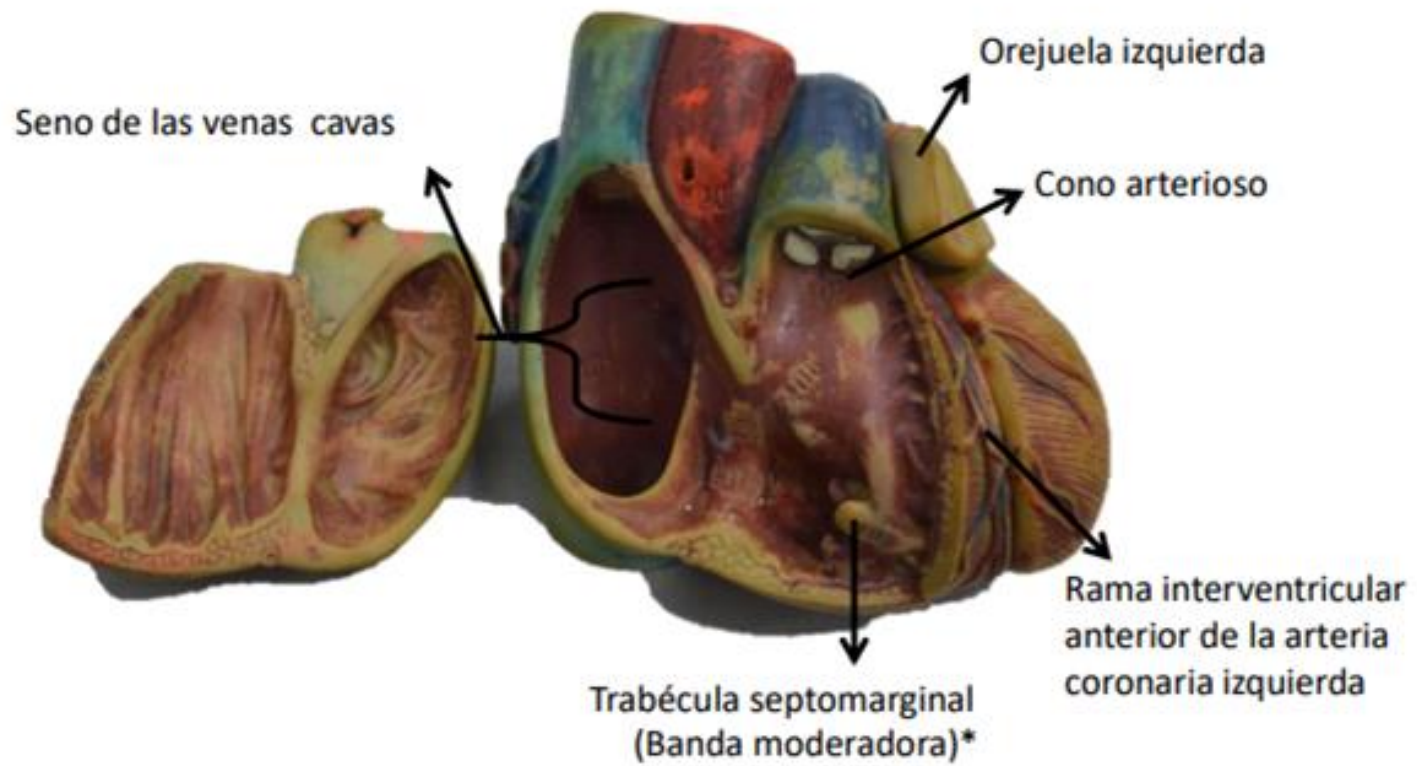
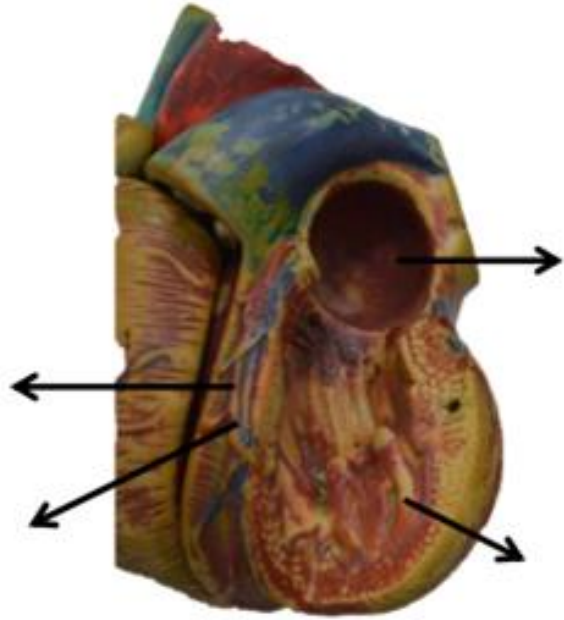
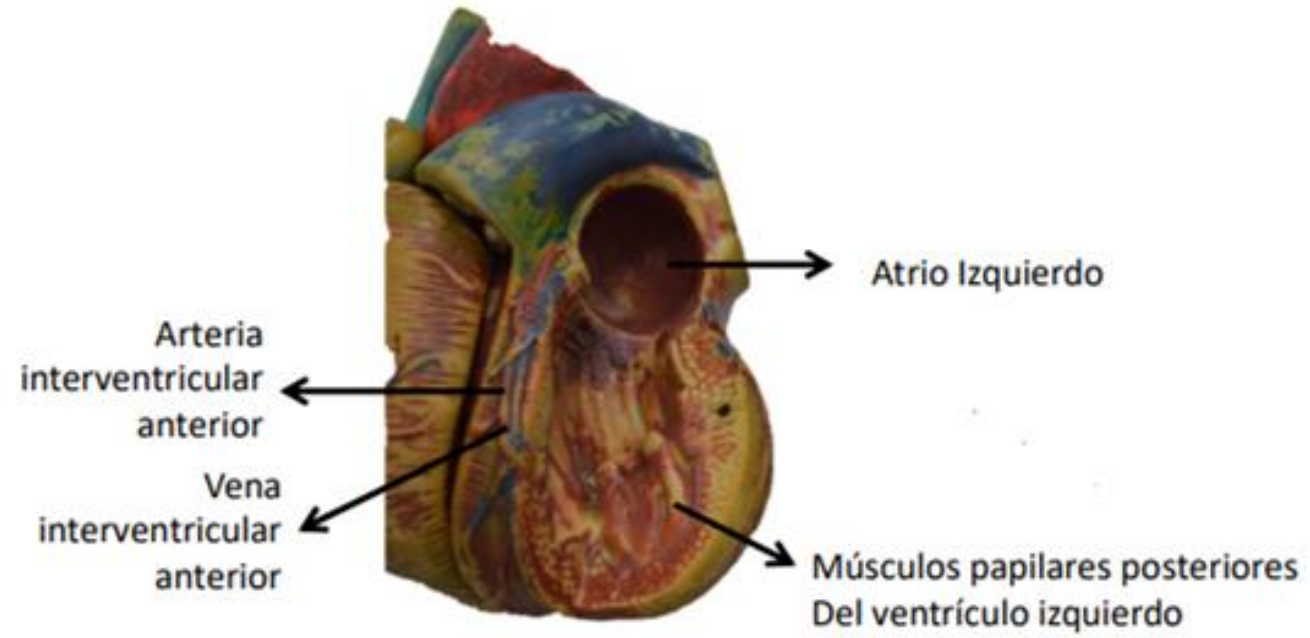

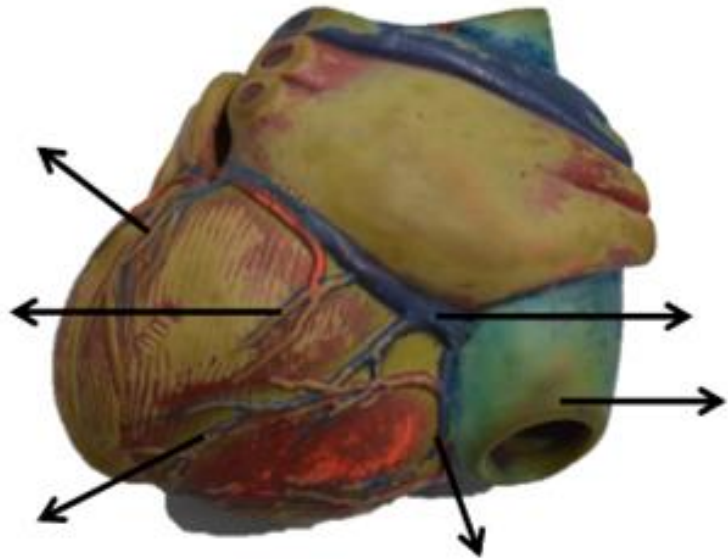



Figura: 4-62. Venas del corazón.





Figura: 4-53. Forma, orientación, caras y bordes del corazón.

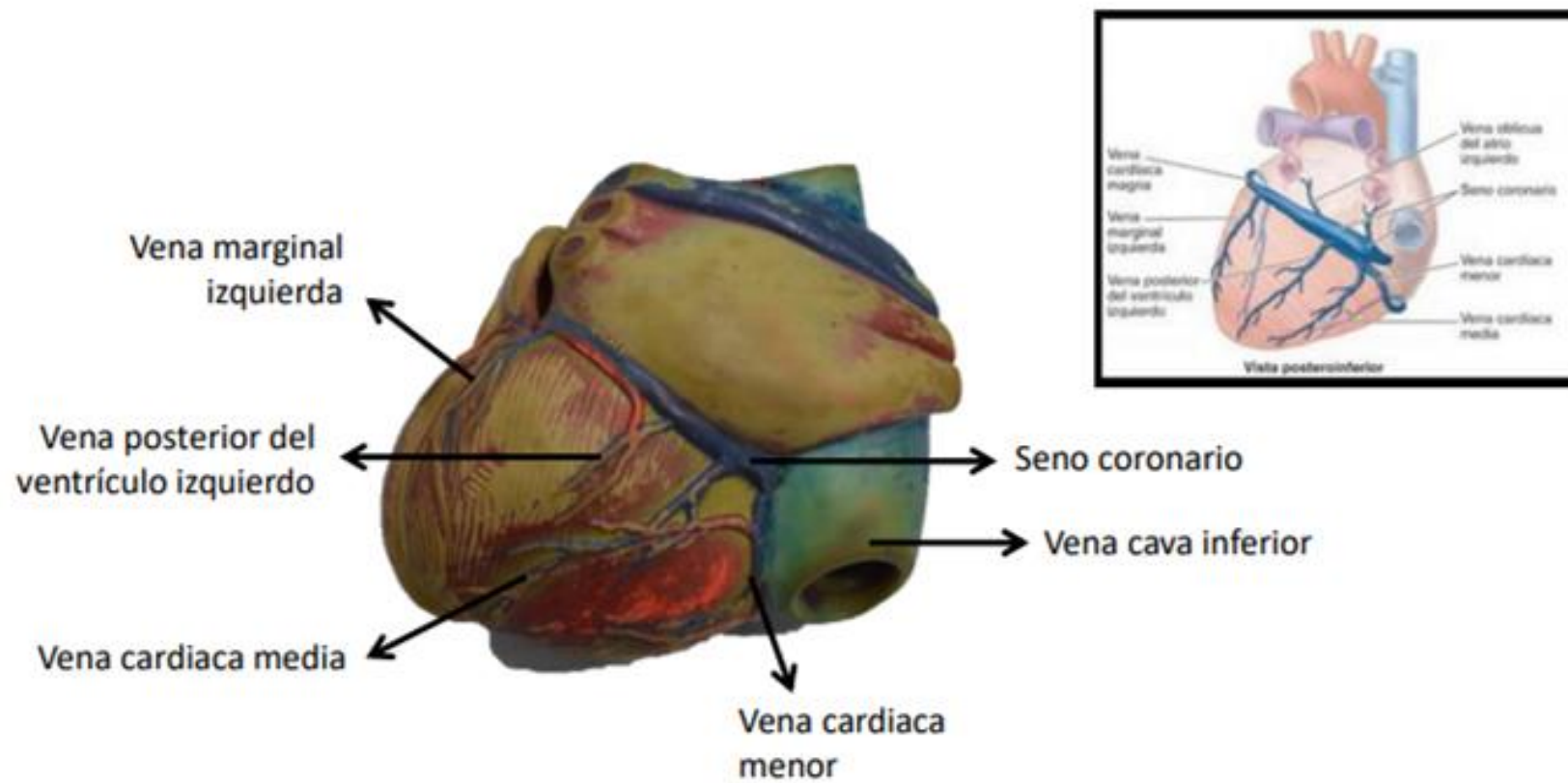
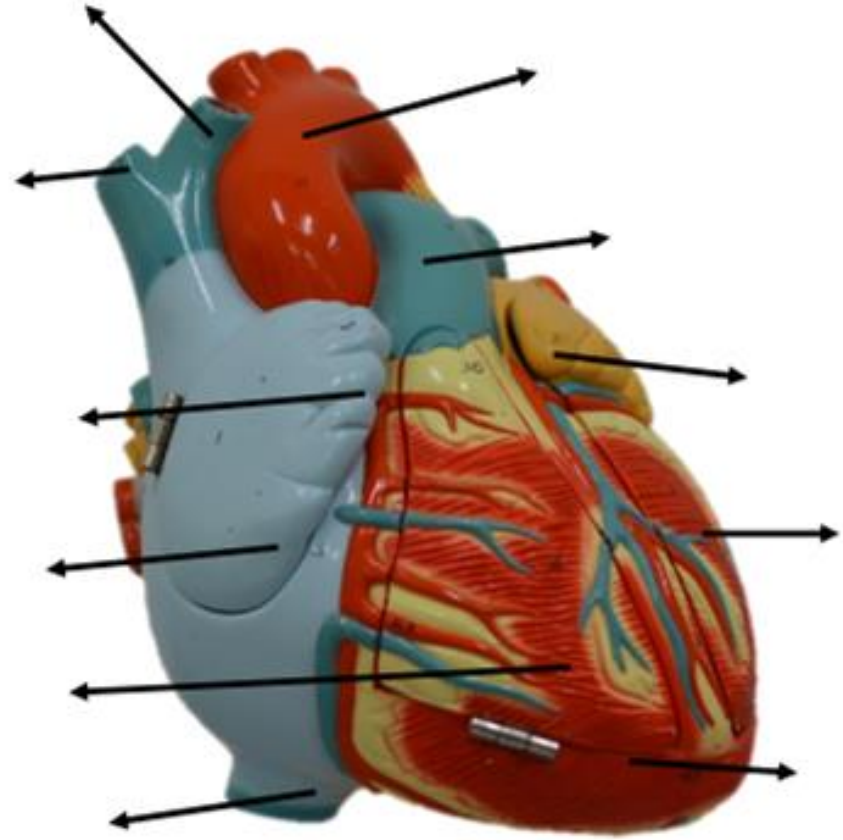



Figura: 4-53. Forma, orientación, caras y bordes del corazón.

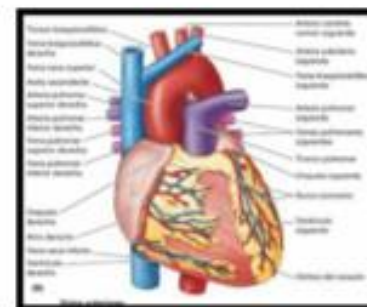
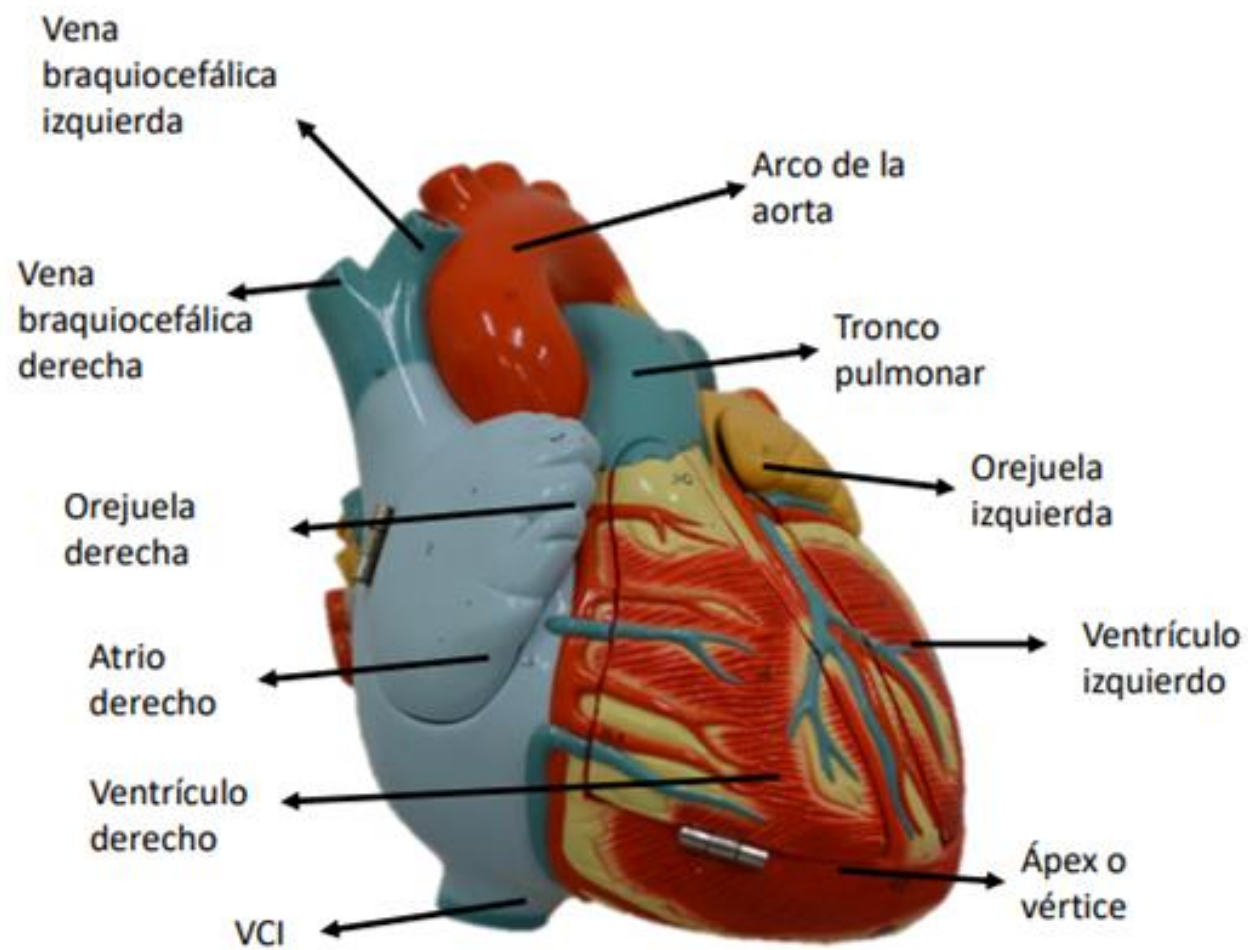
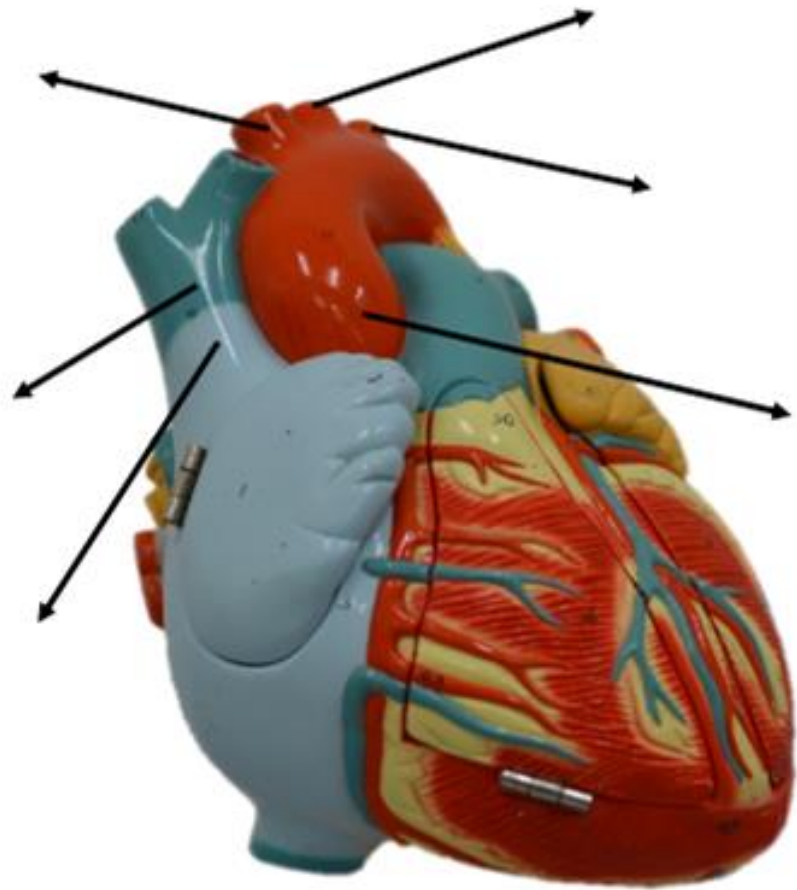





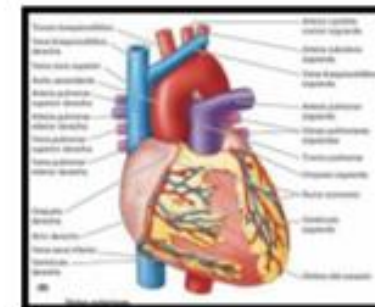
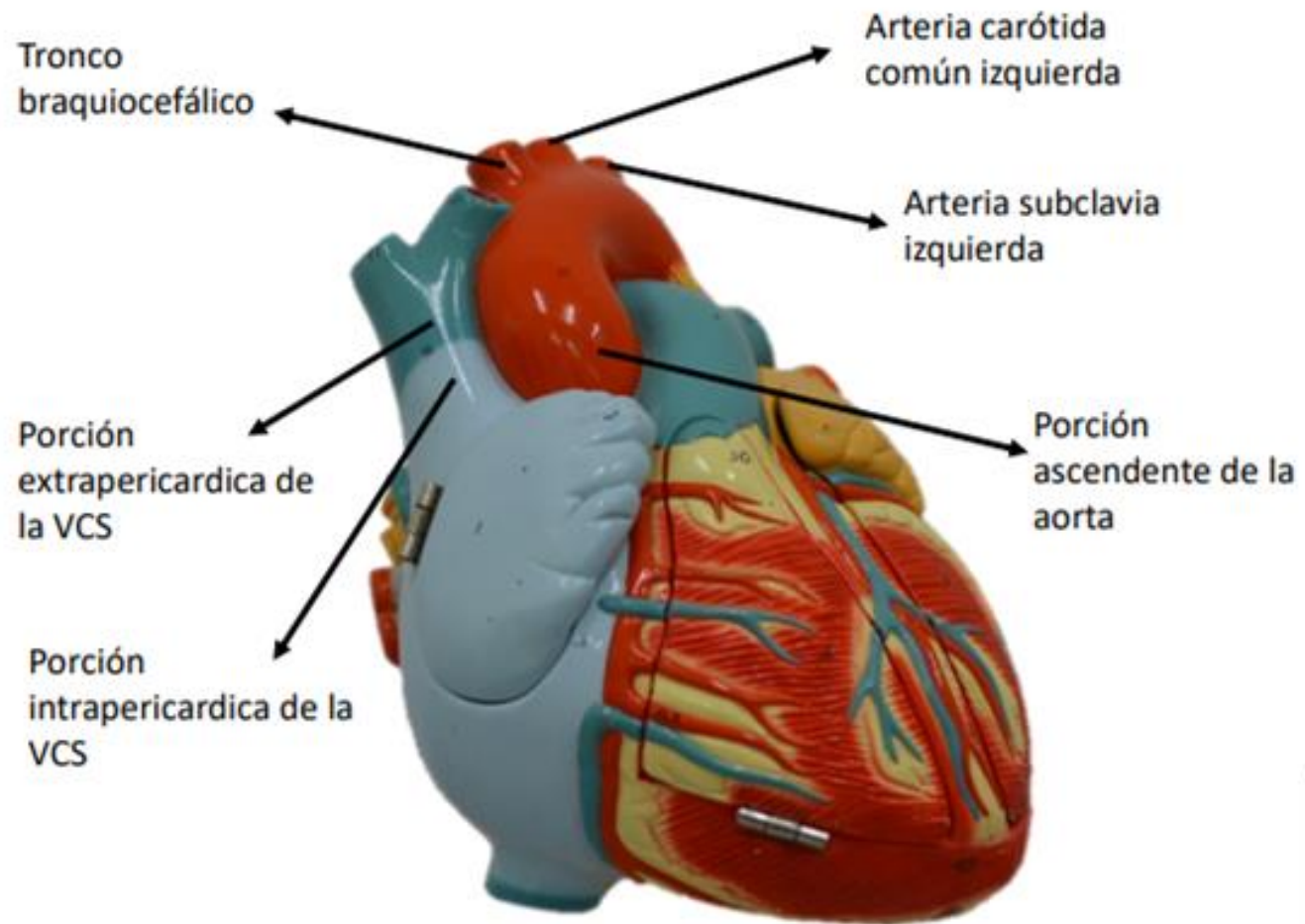
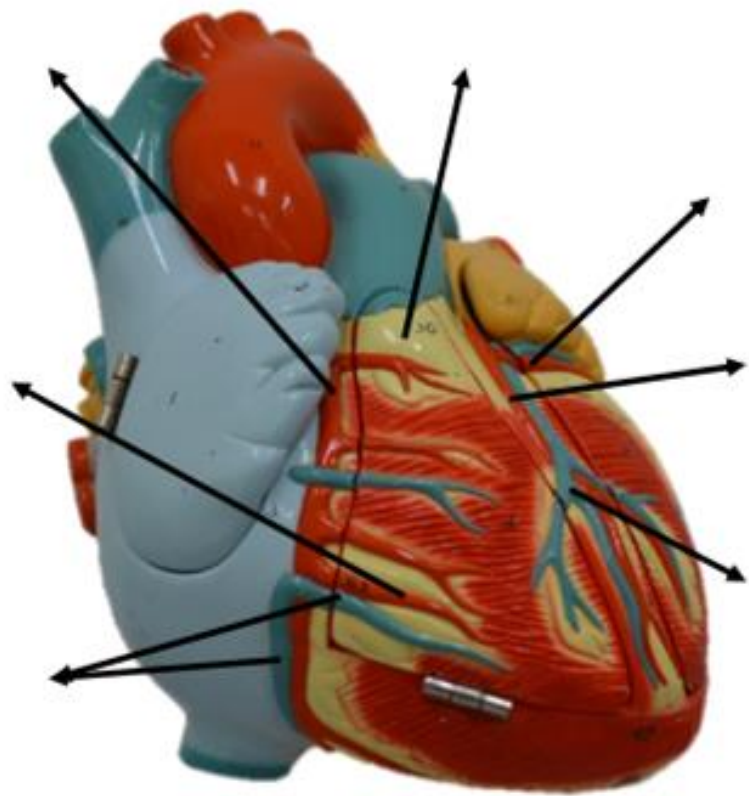
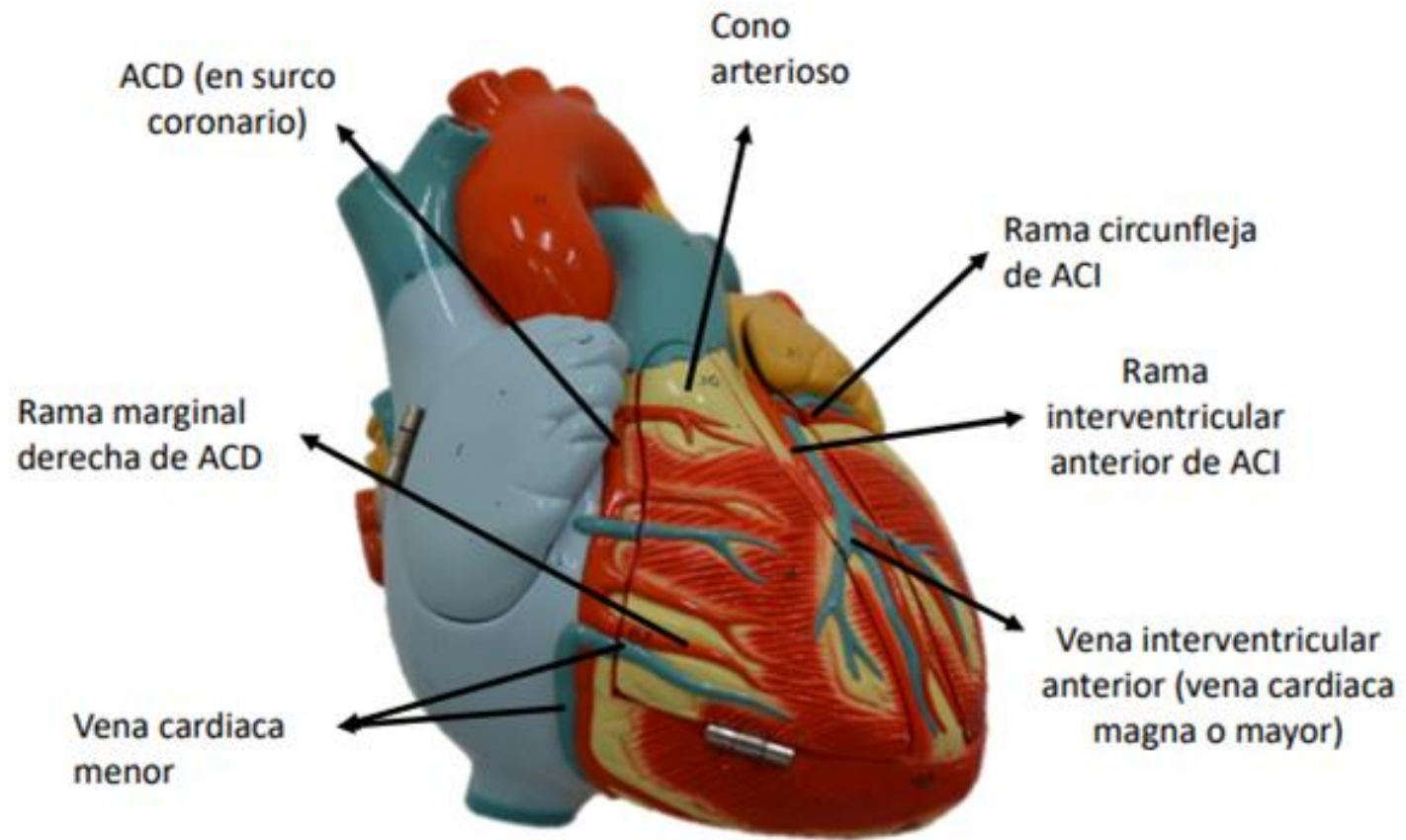
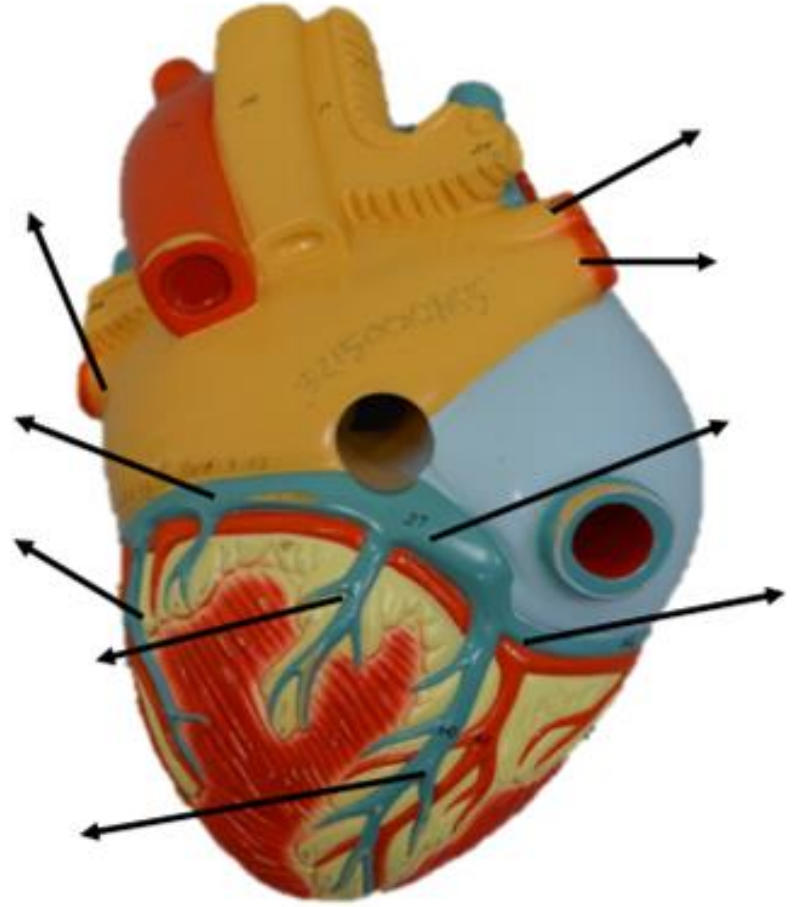
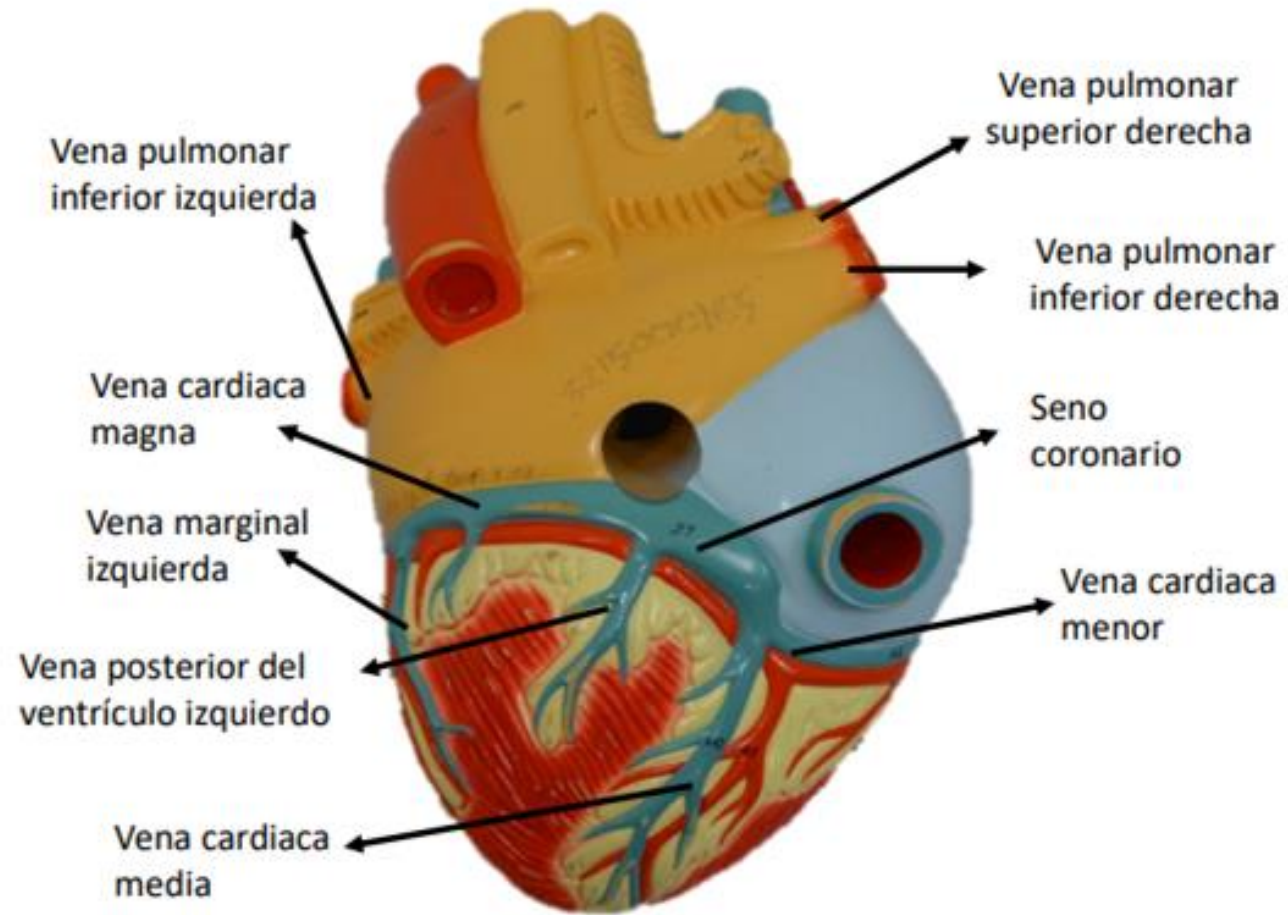

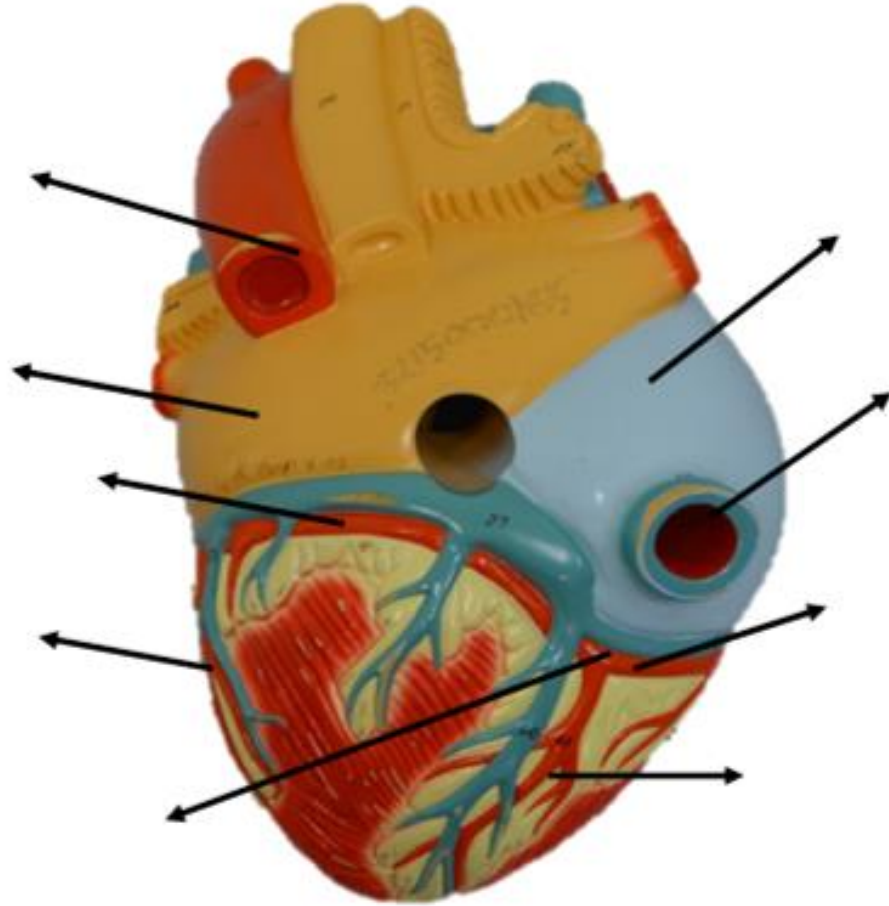

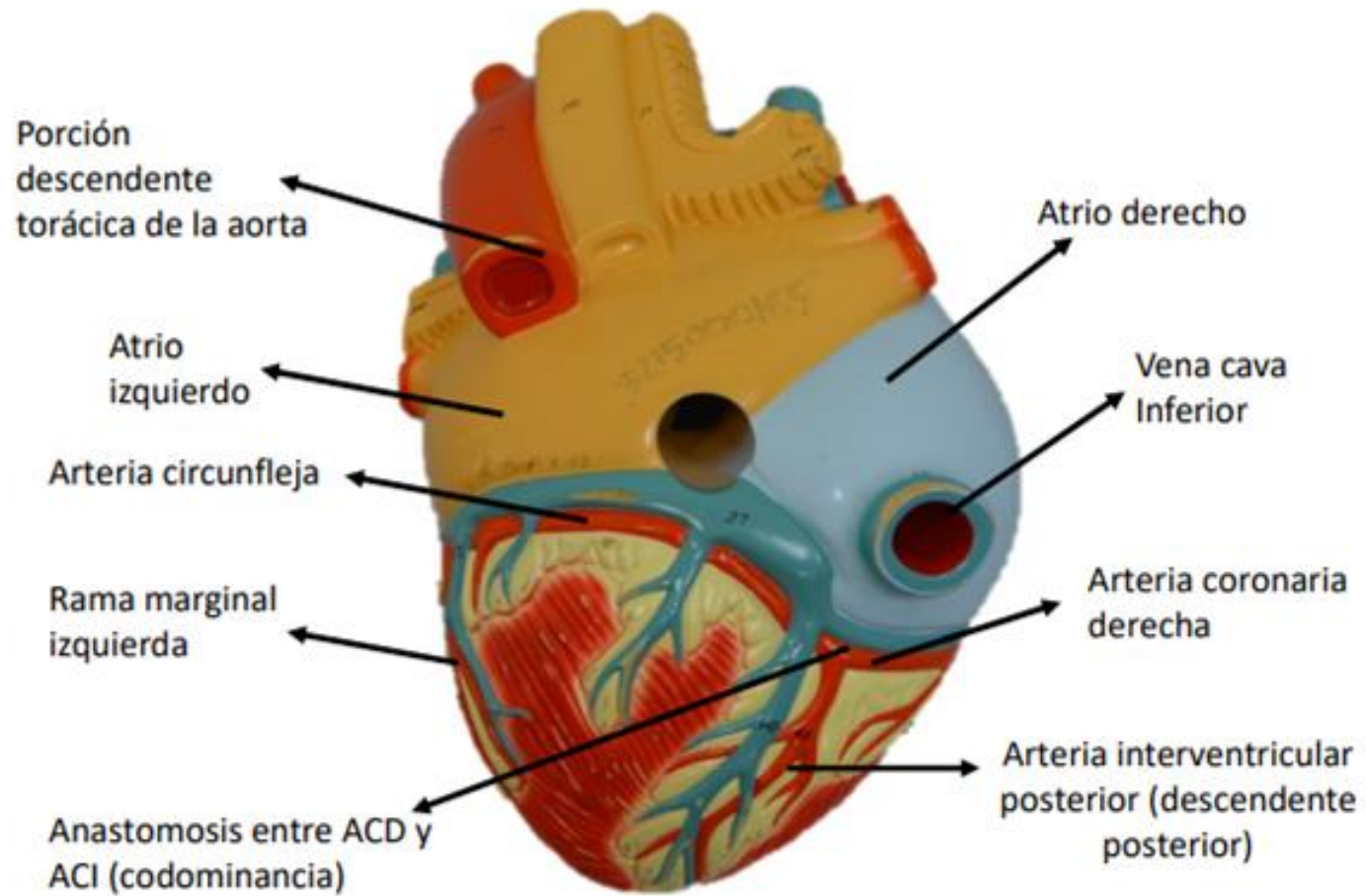

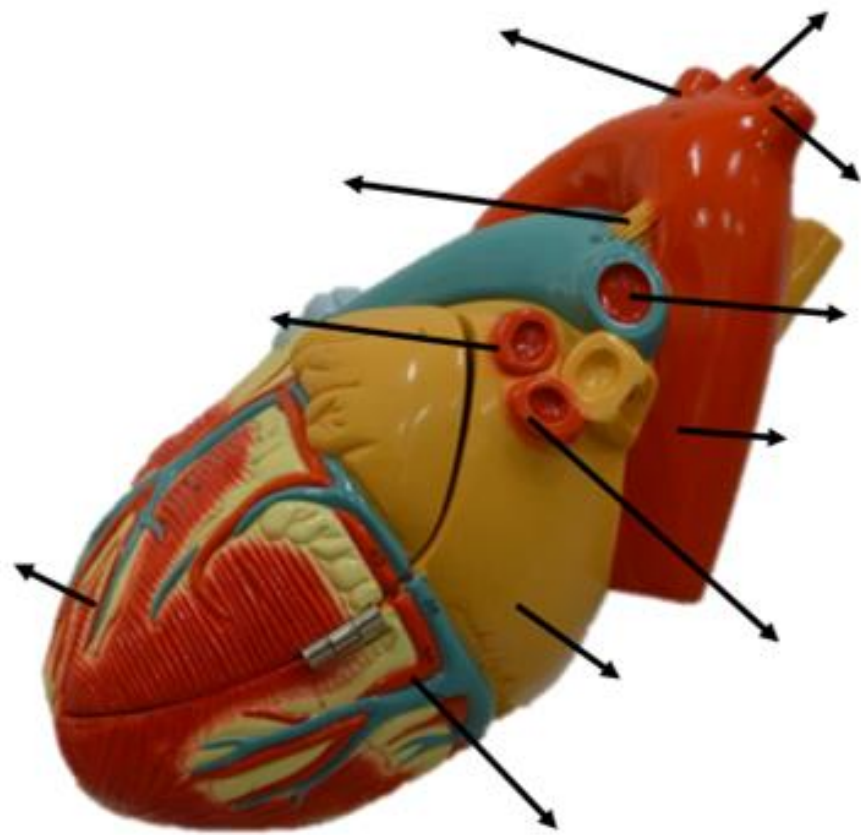

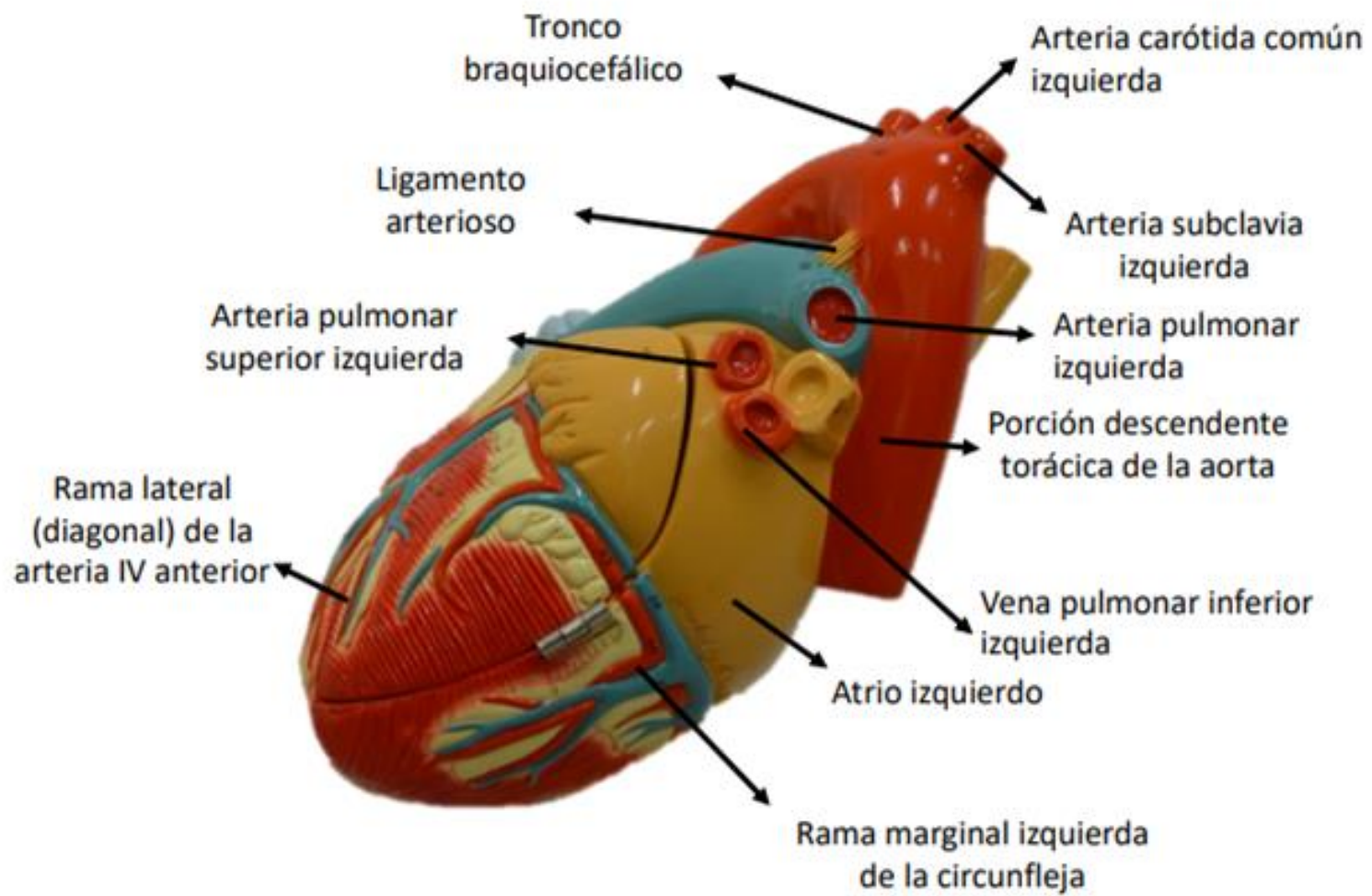

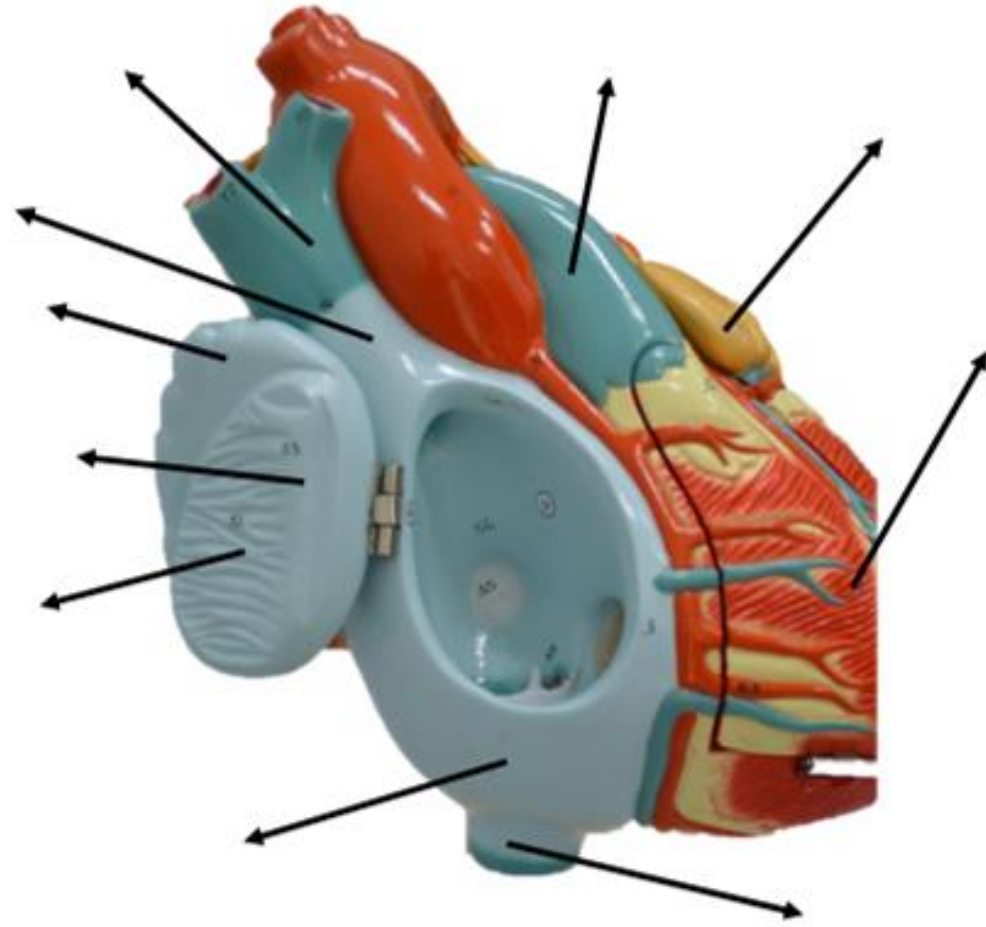

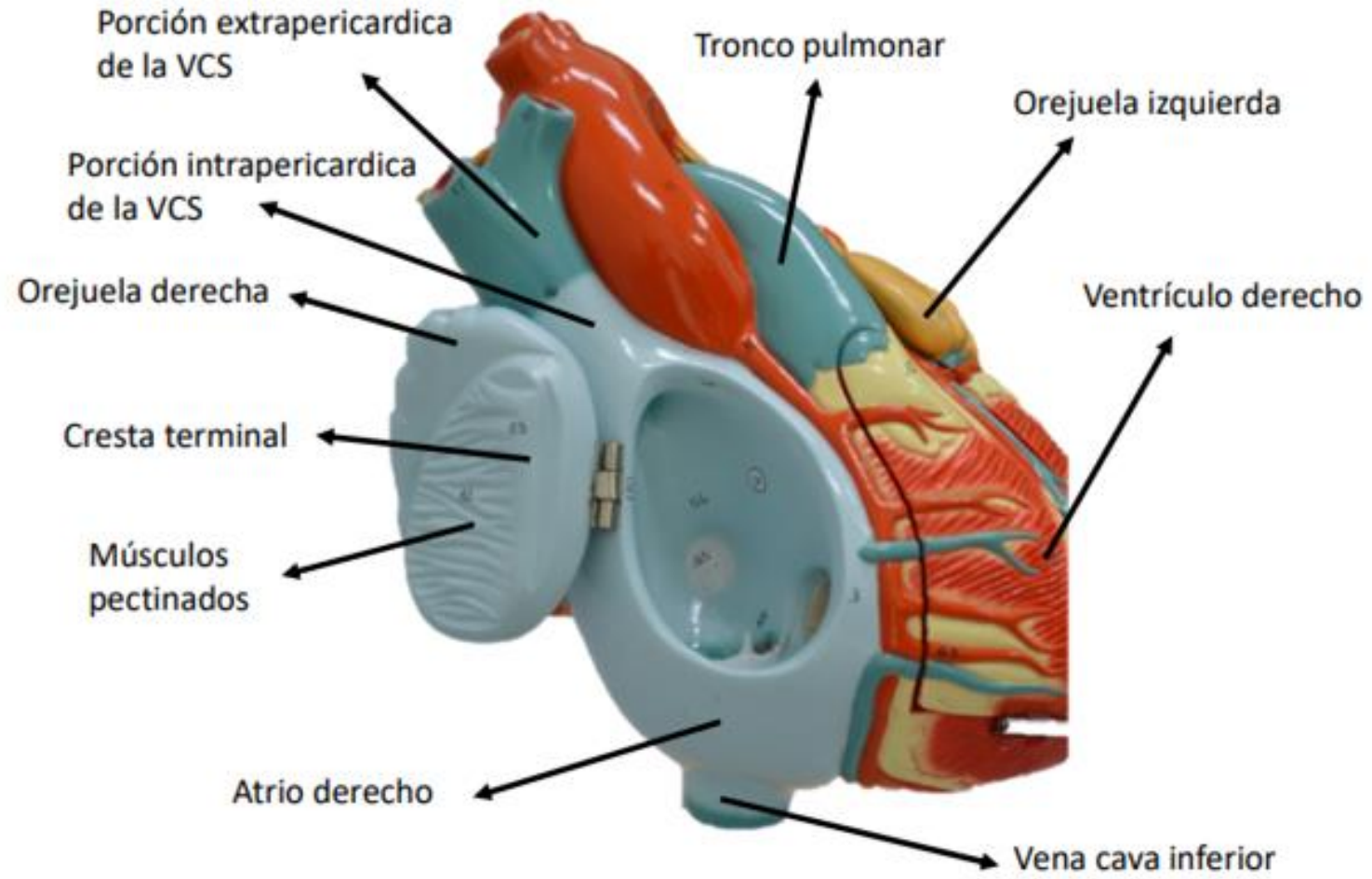

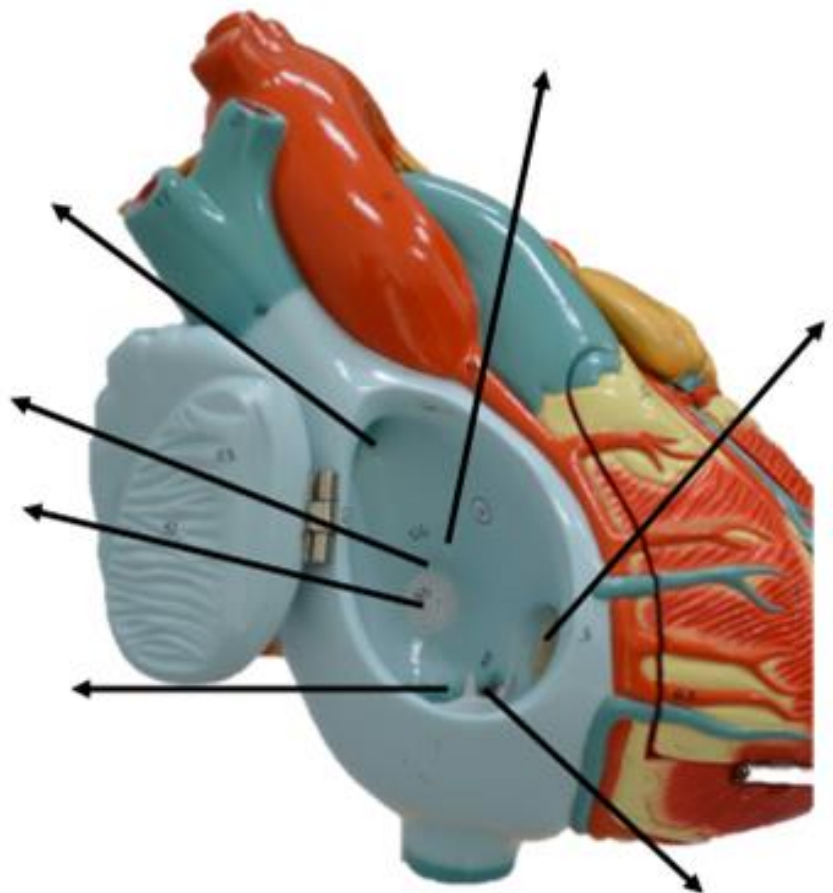

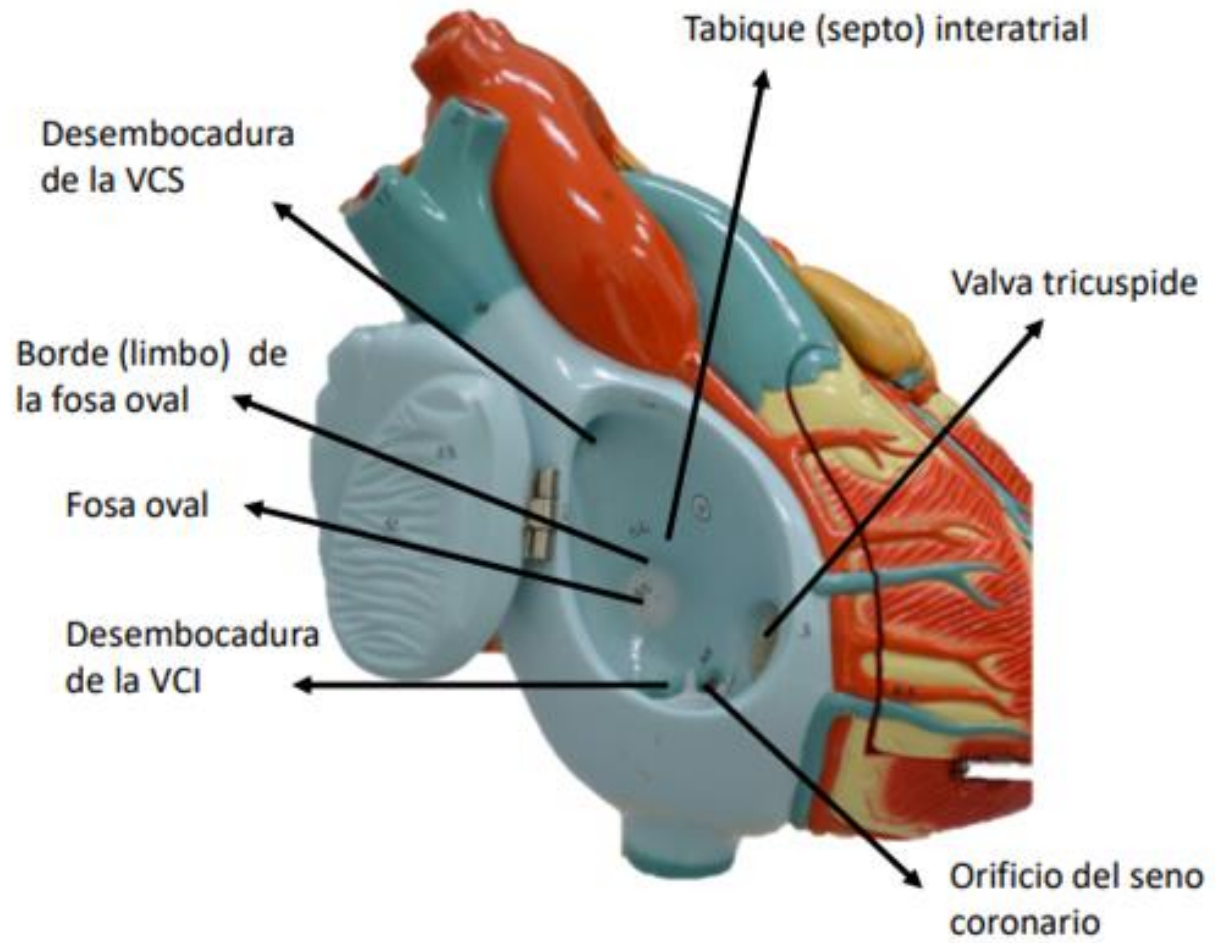

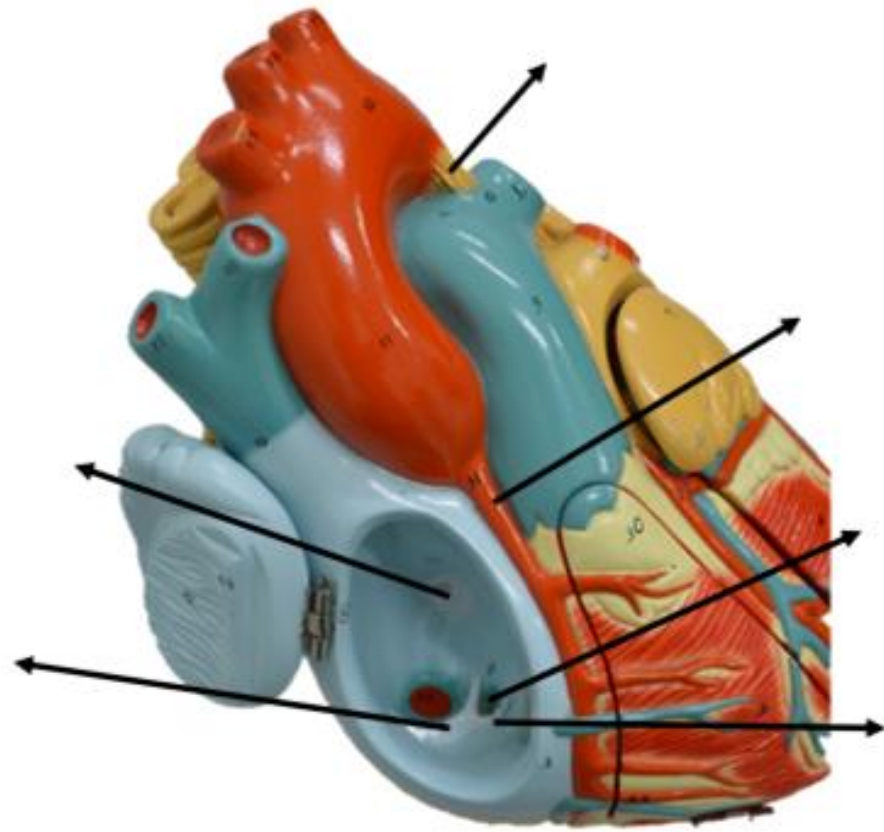



Figura: 4-54. Atrio derecho del corazón.







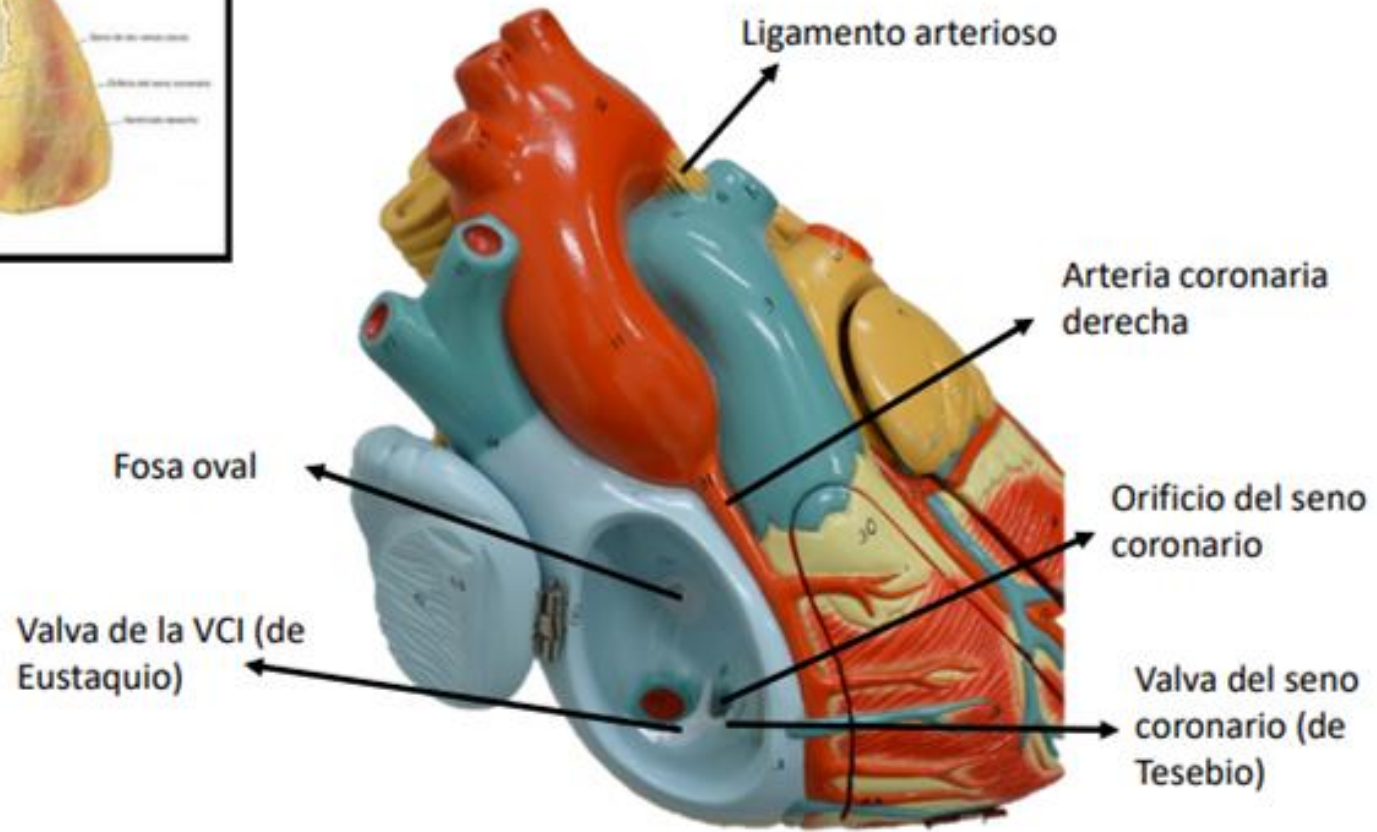
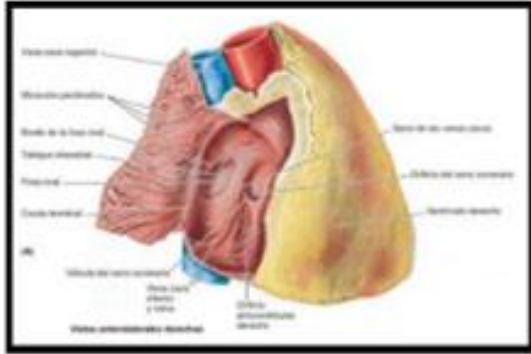
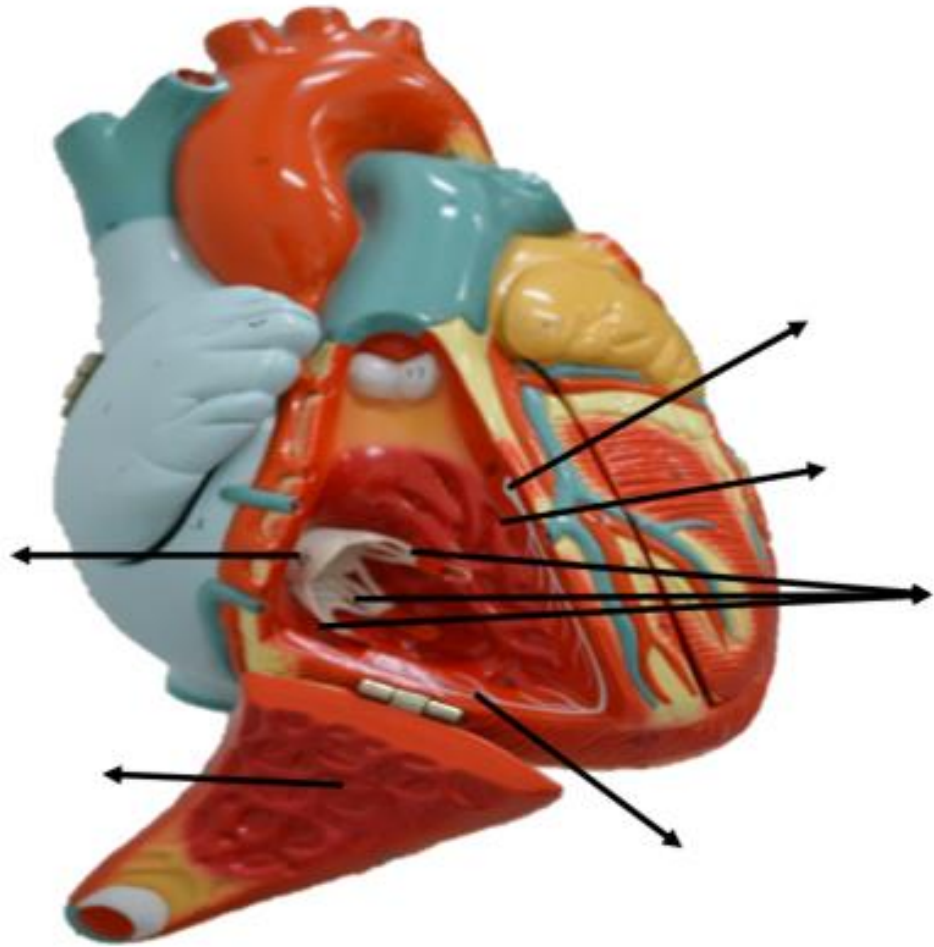
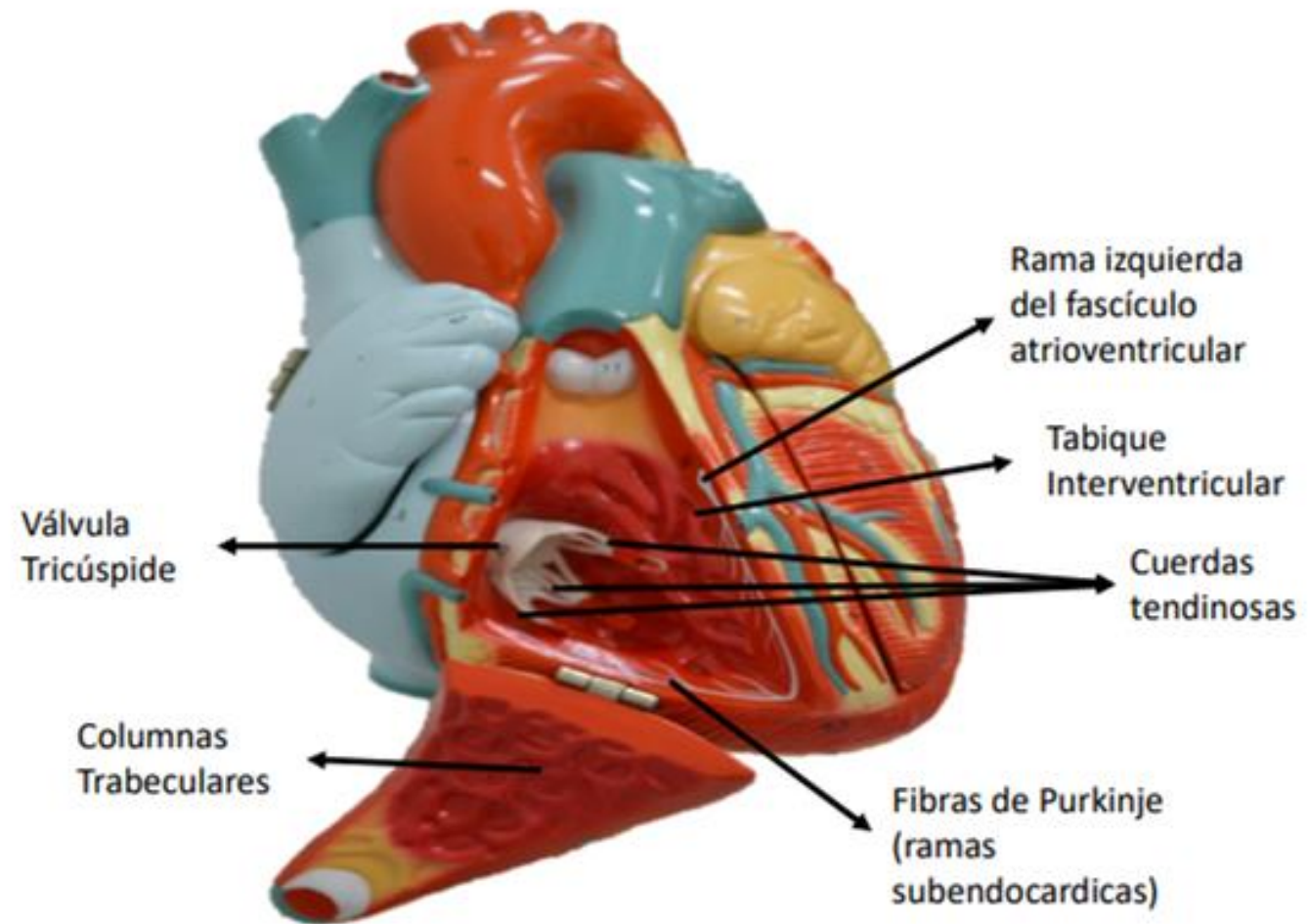
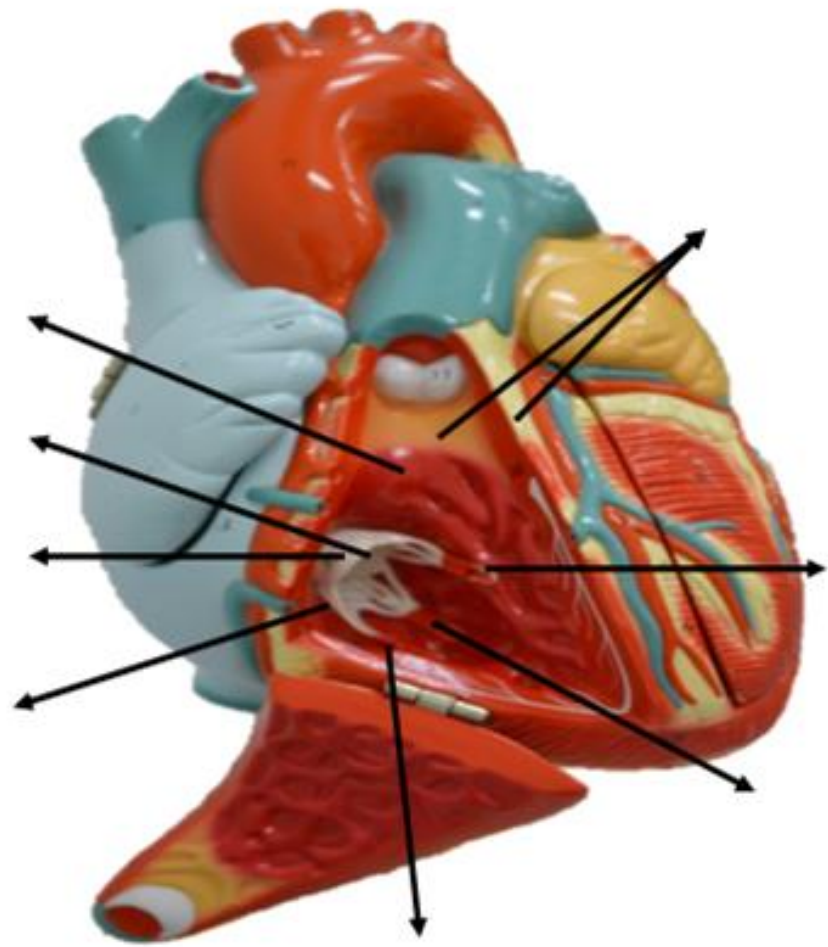
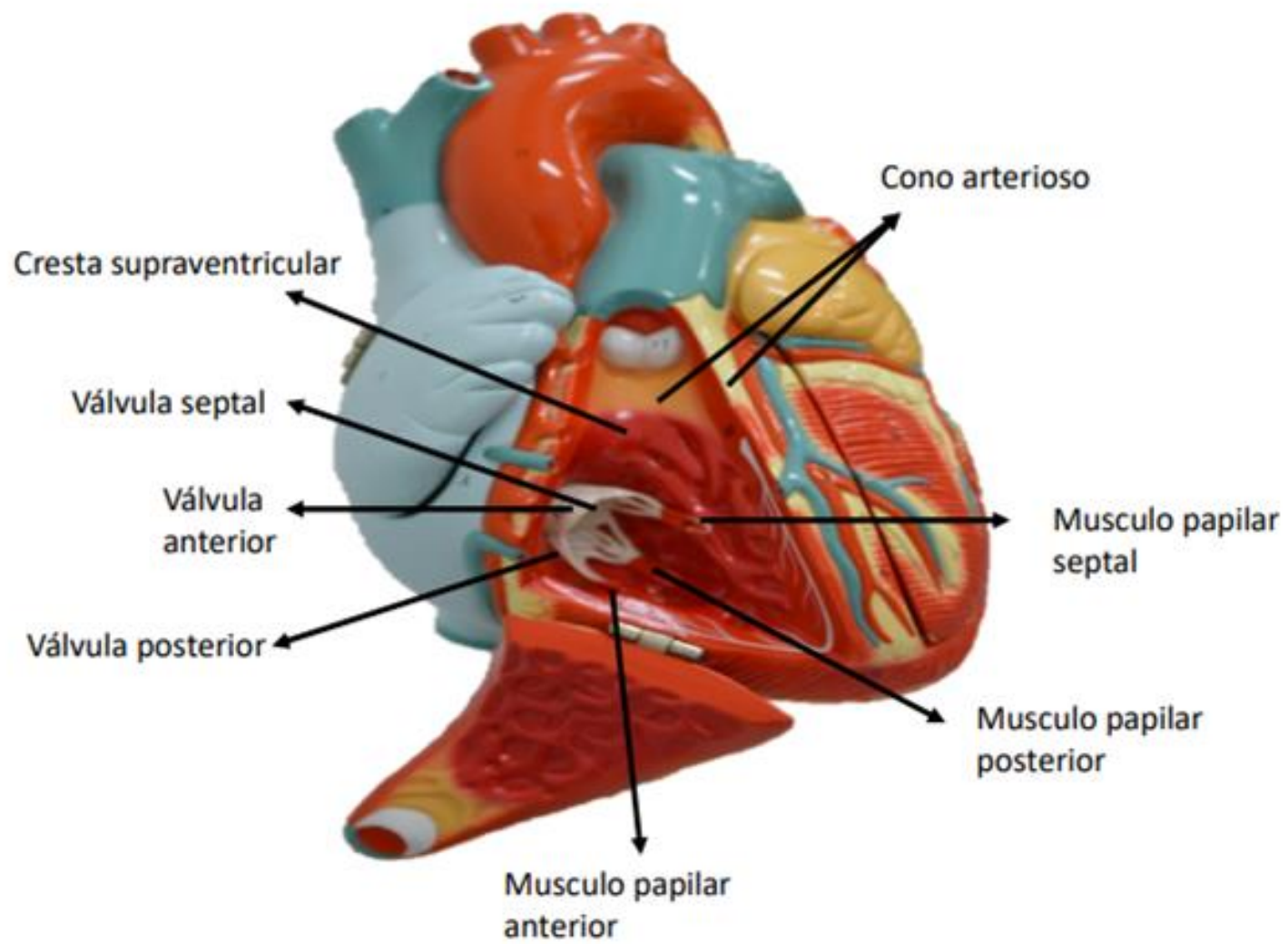

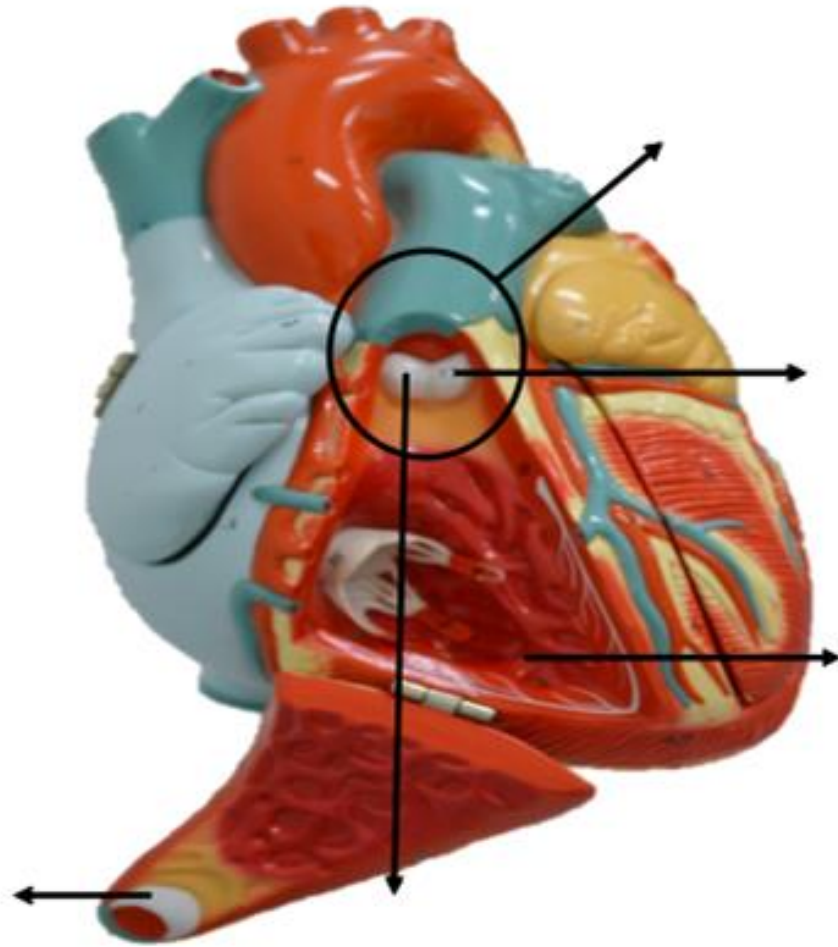

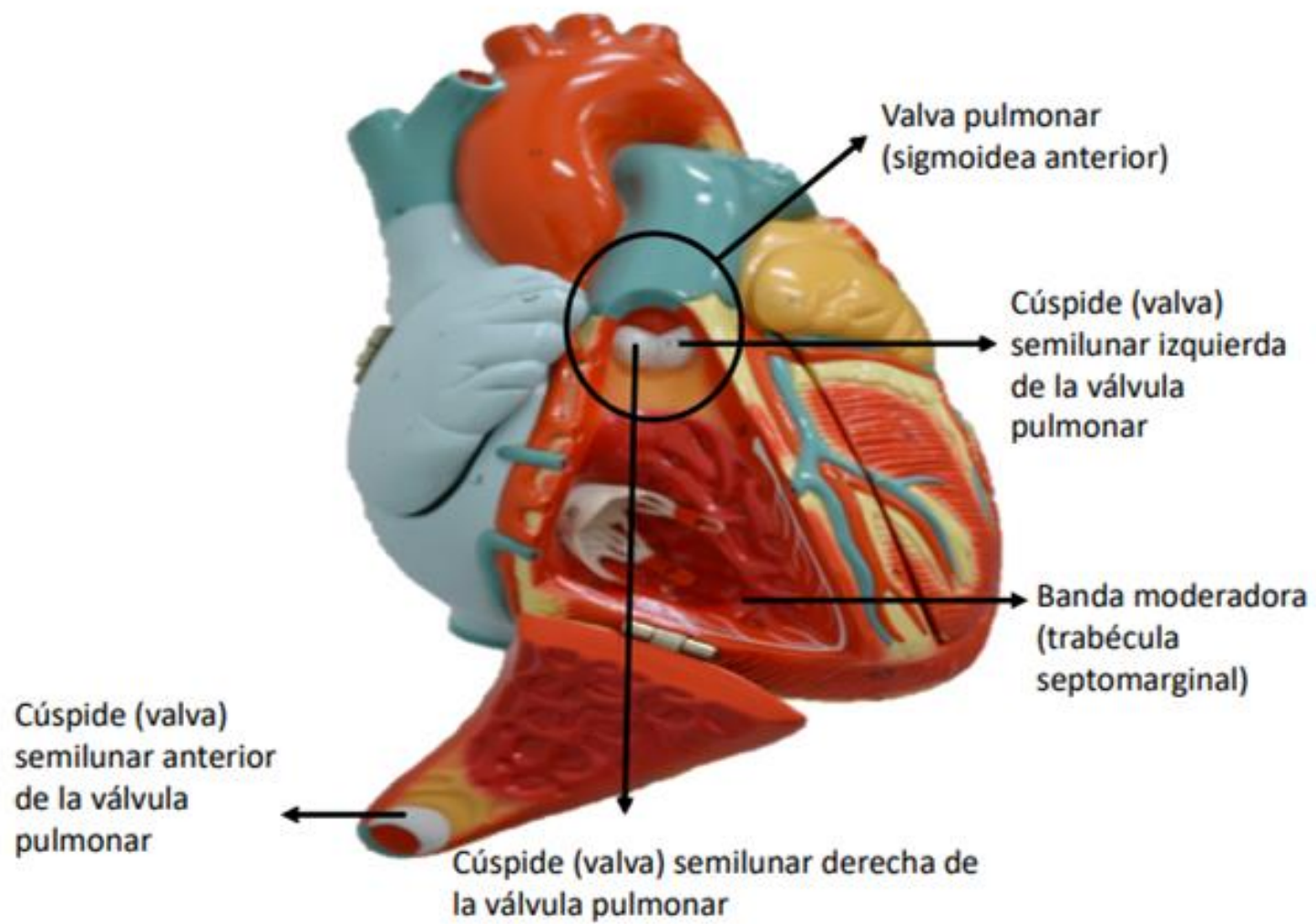

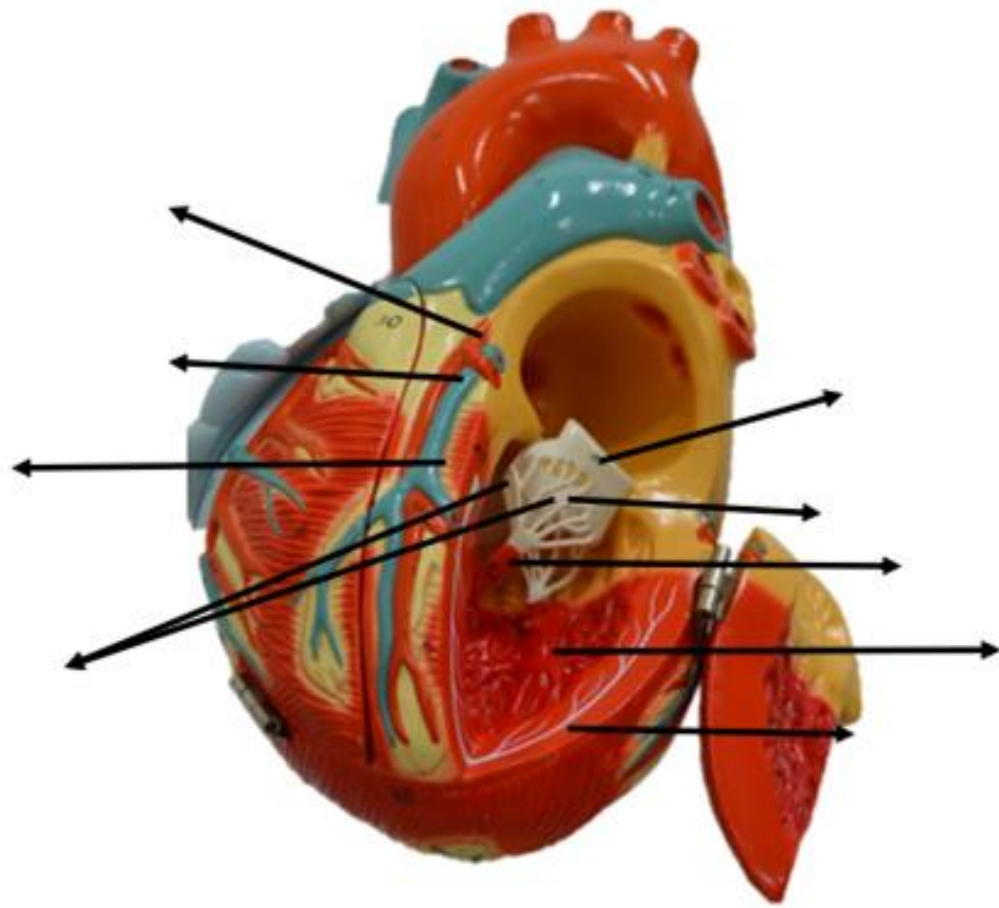



Figura: 4-58. Vista interior y del tracto de salida del ventrículo izquierdo del corazón.







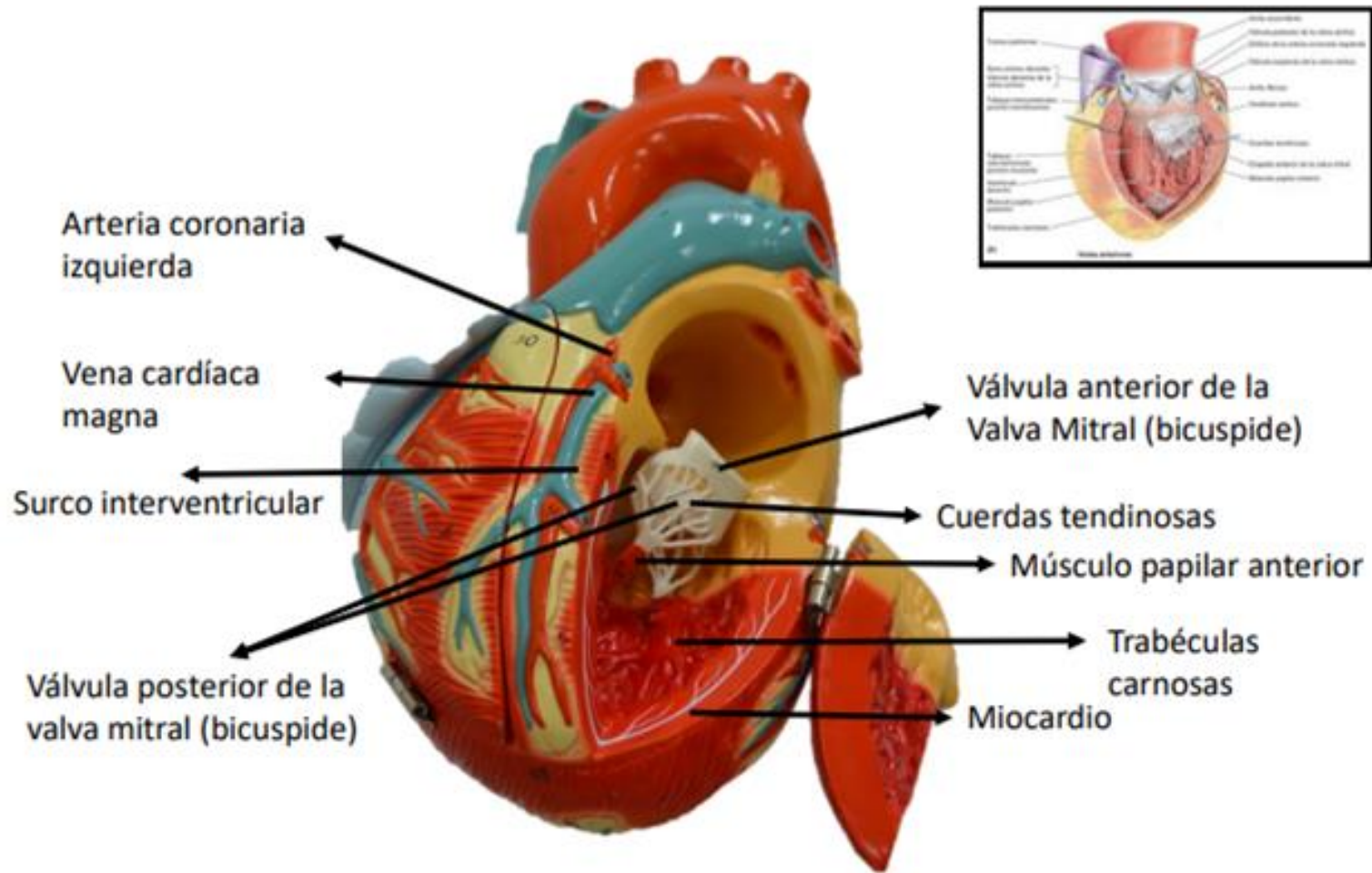
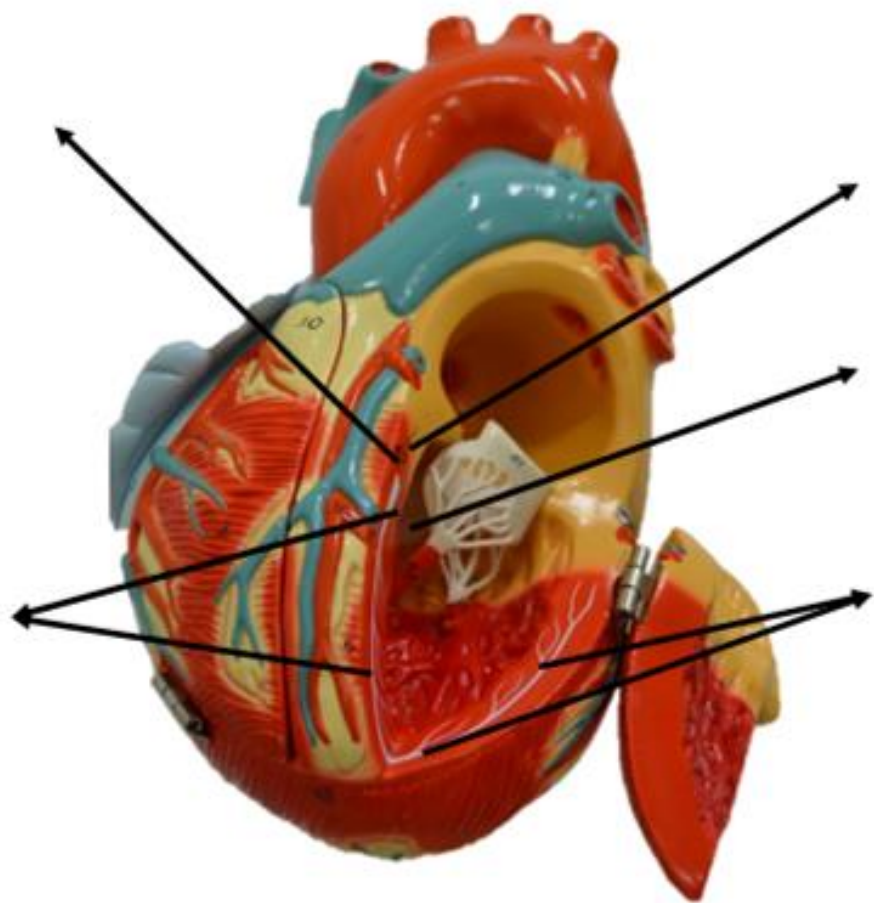
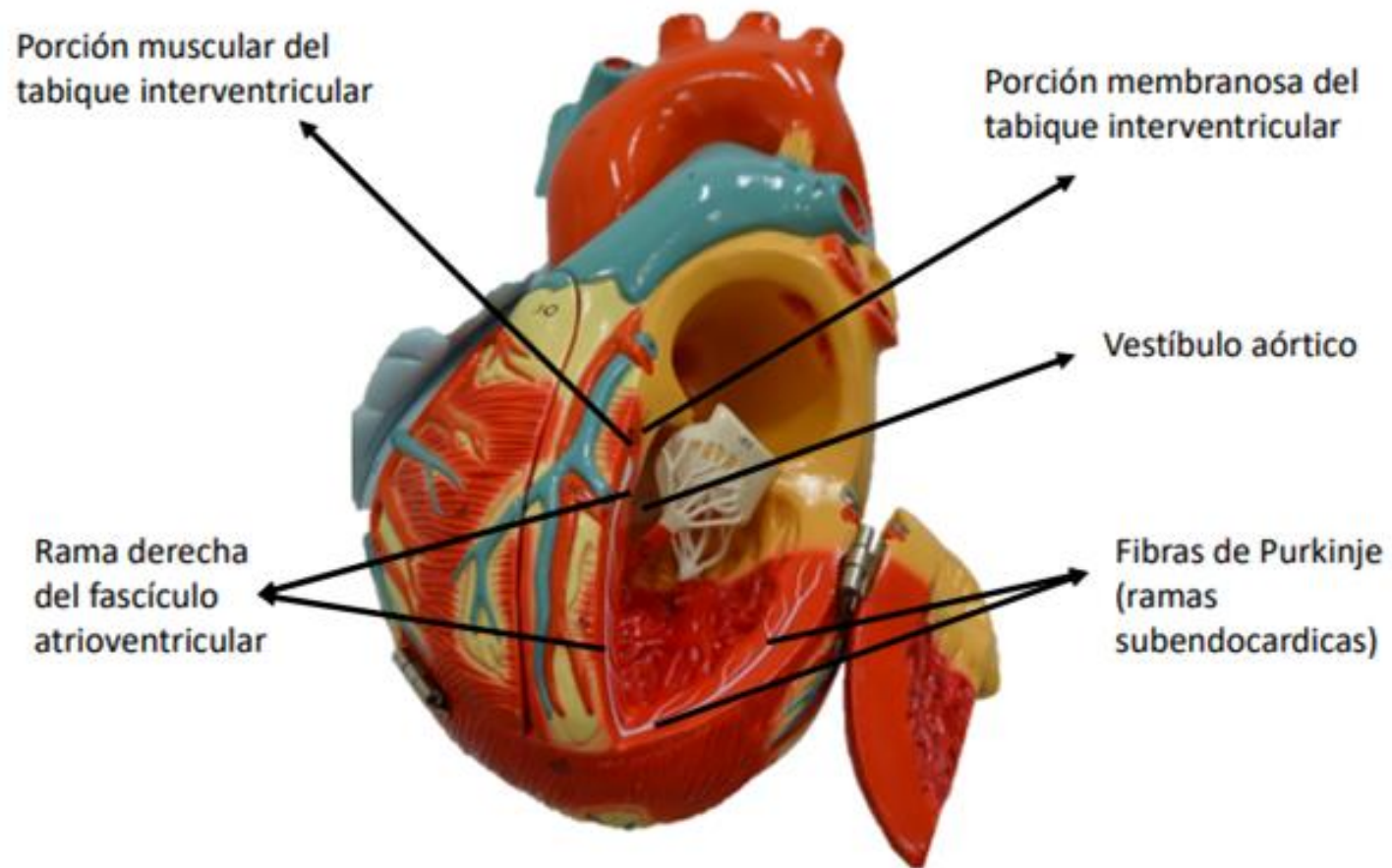
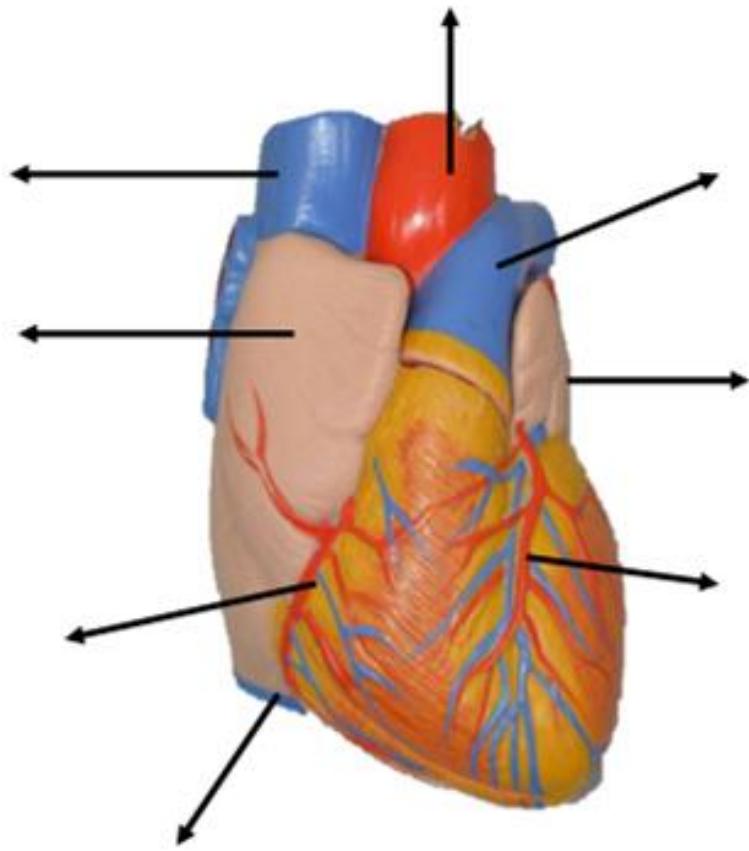

Figura: 4-53. Forma, orientación, caras y bordes del corazón.







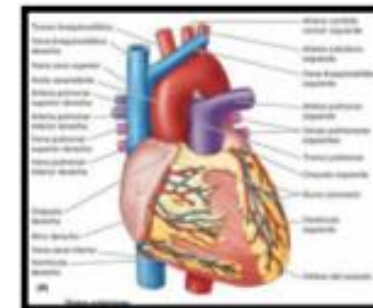
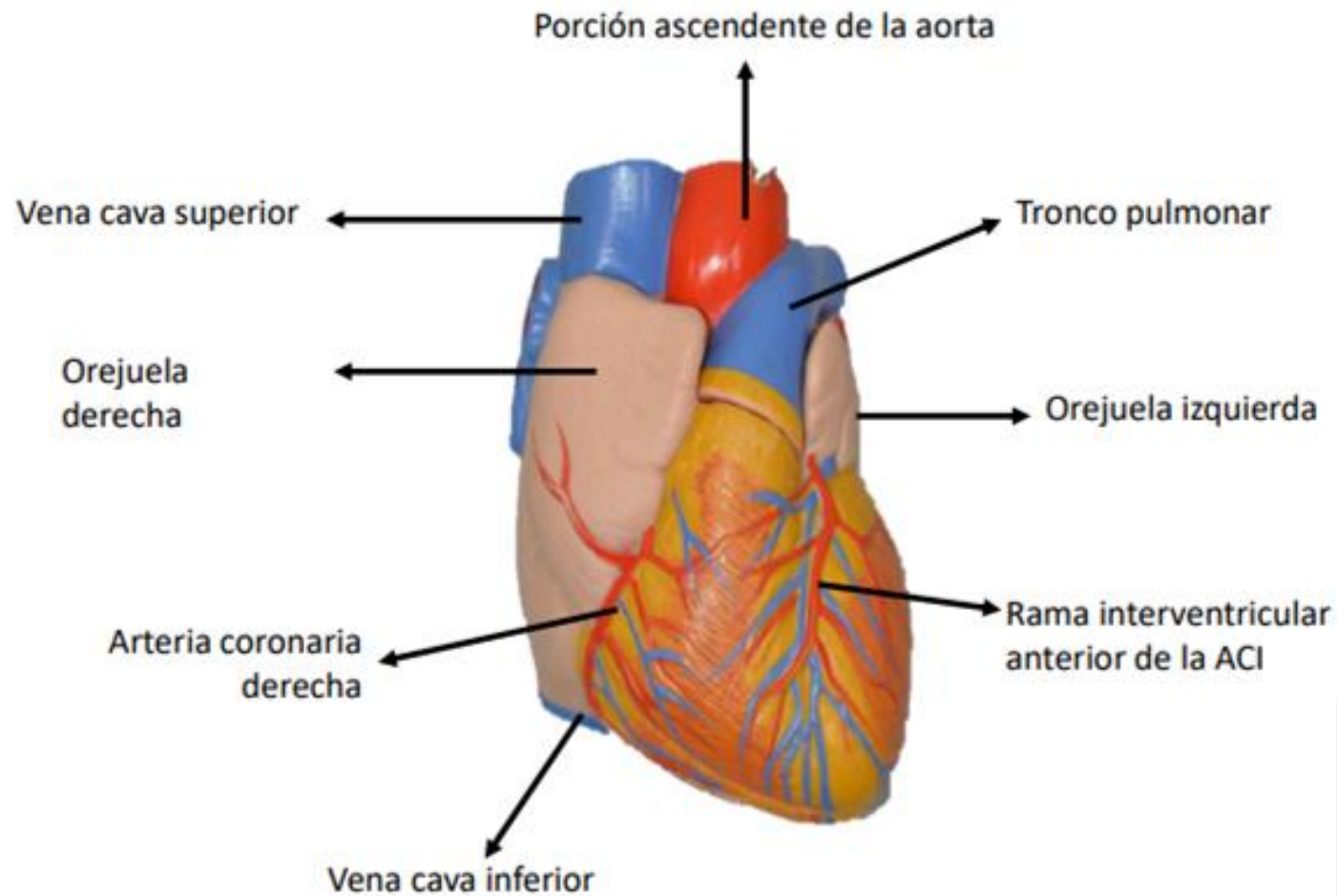
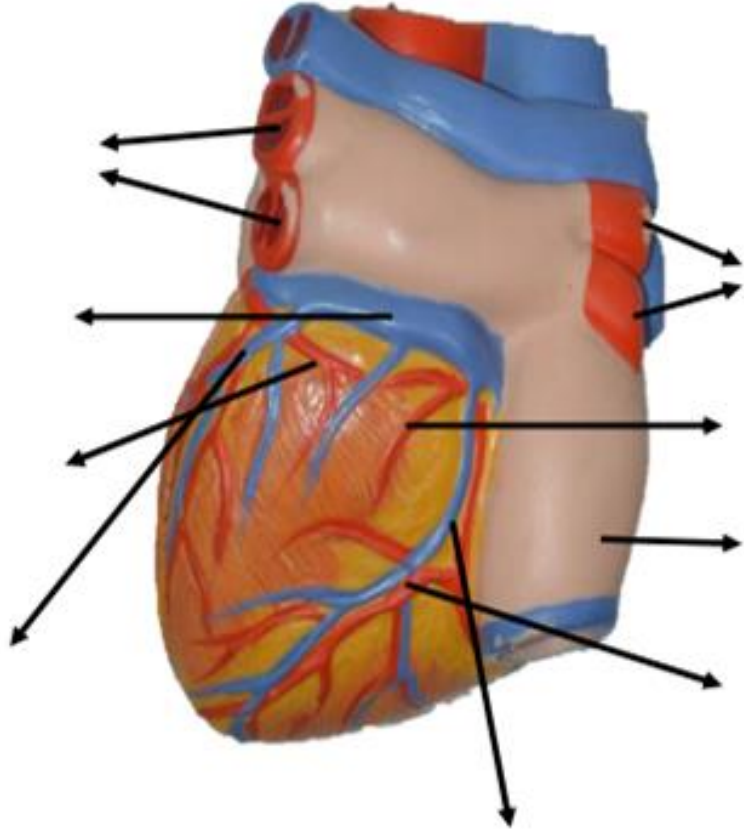
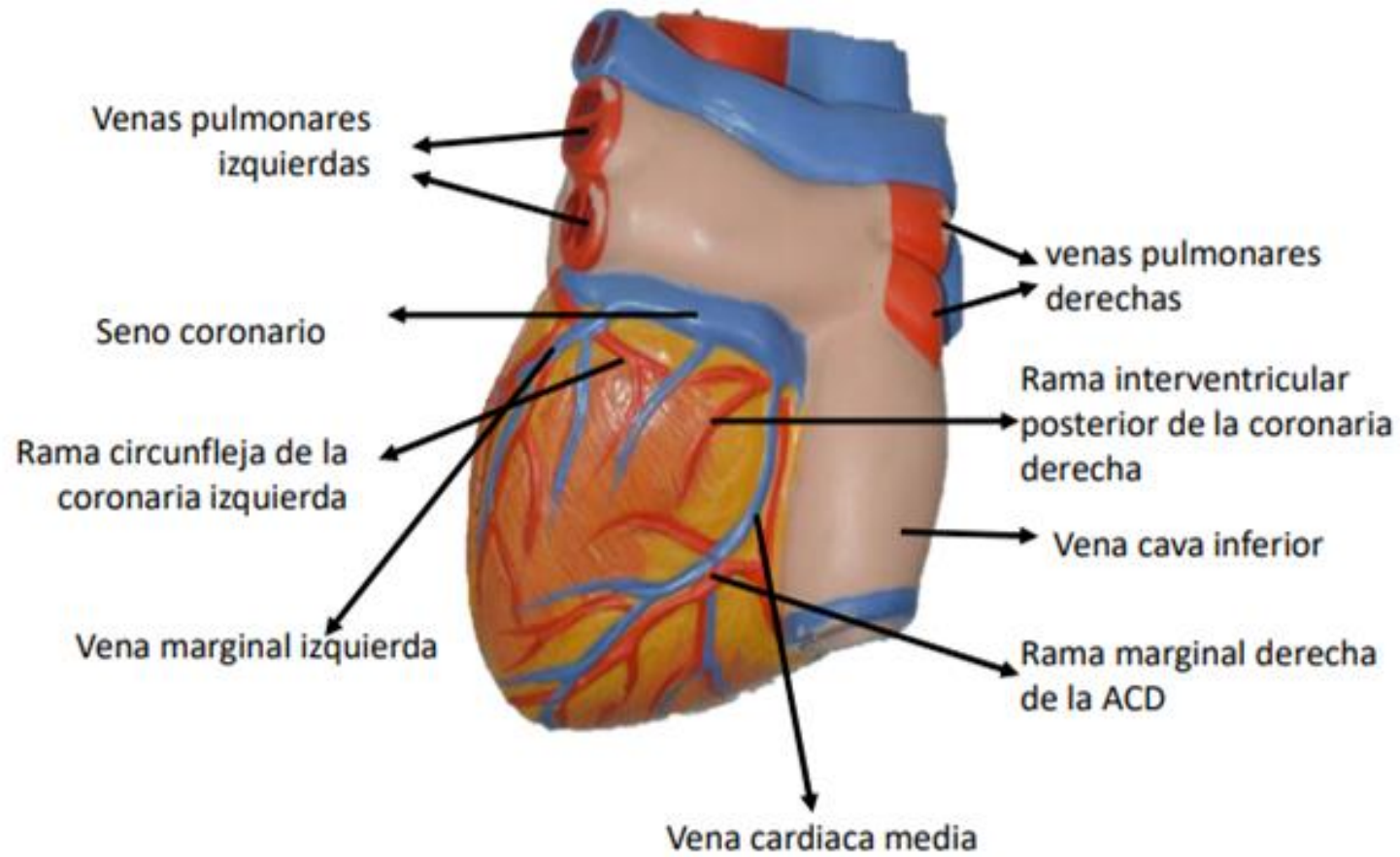
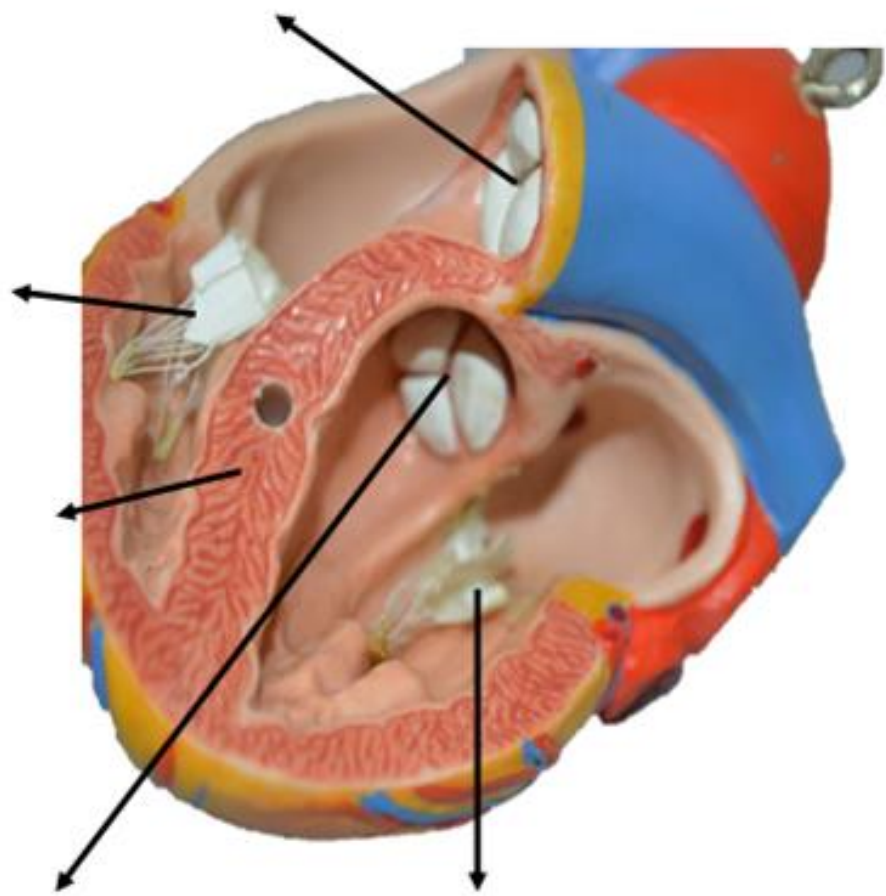
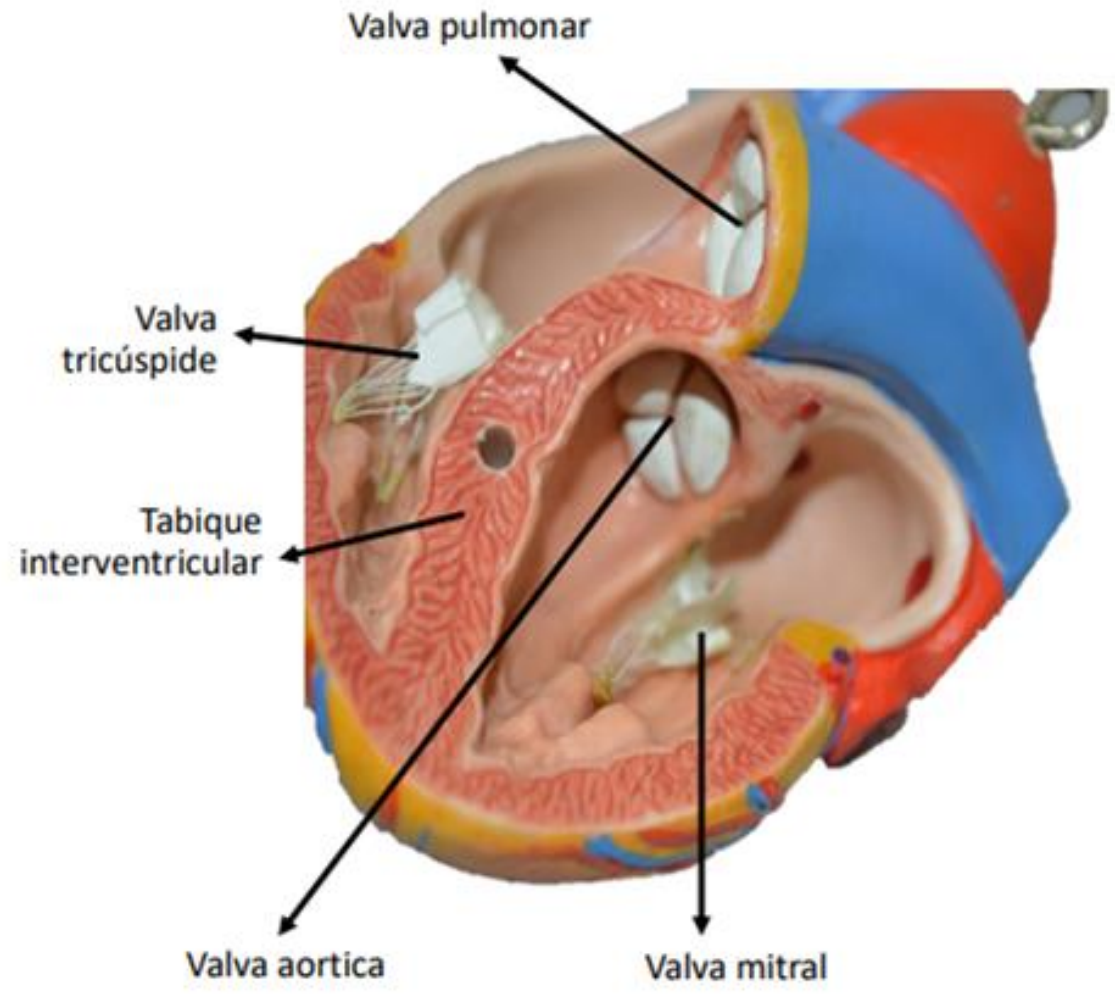

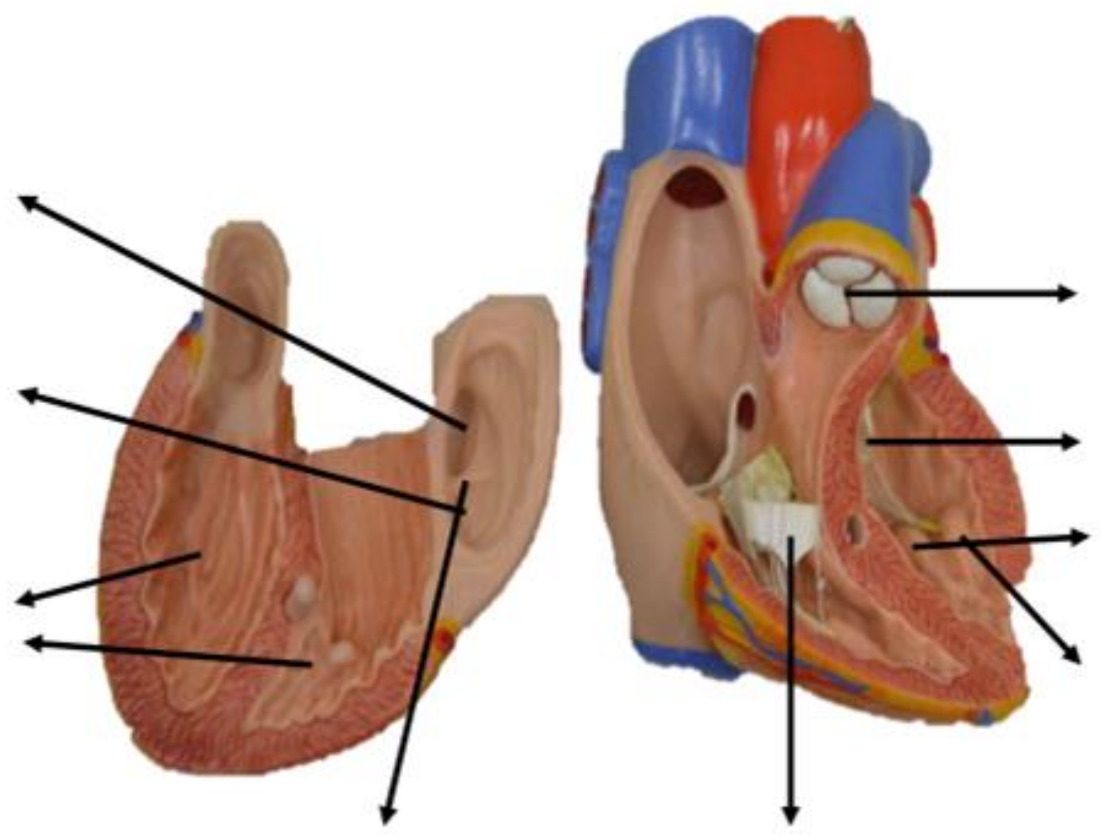



Figura: 4-49. Ciclo cardíaco.





Figura: 4-53. Forma, orientación, caras y bordes del corazón.

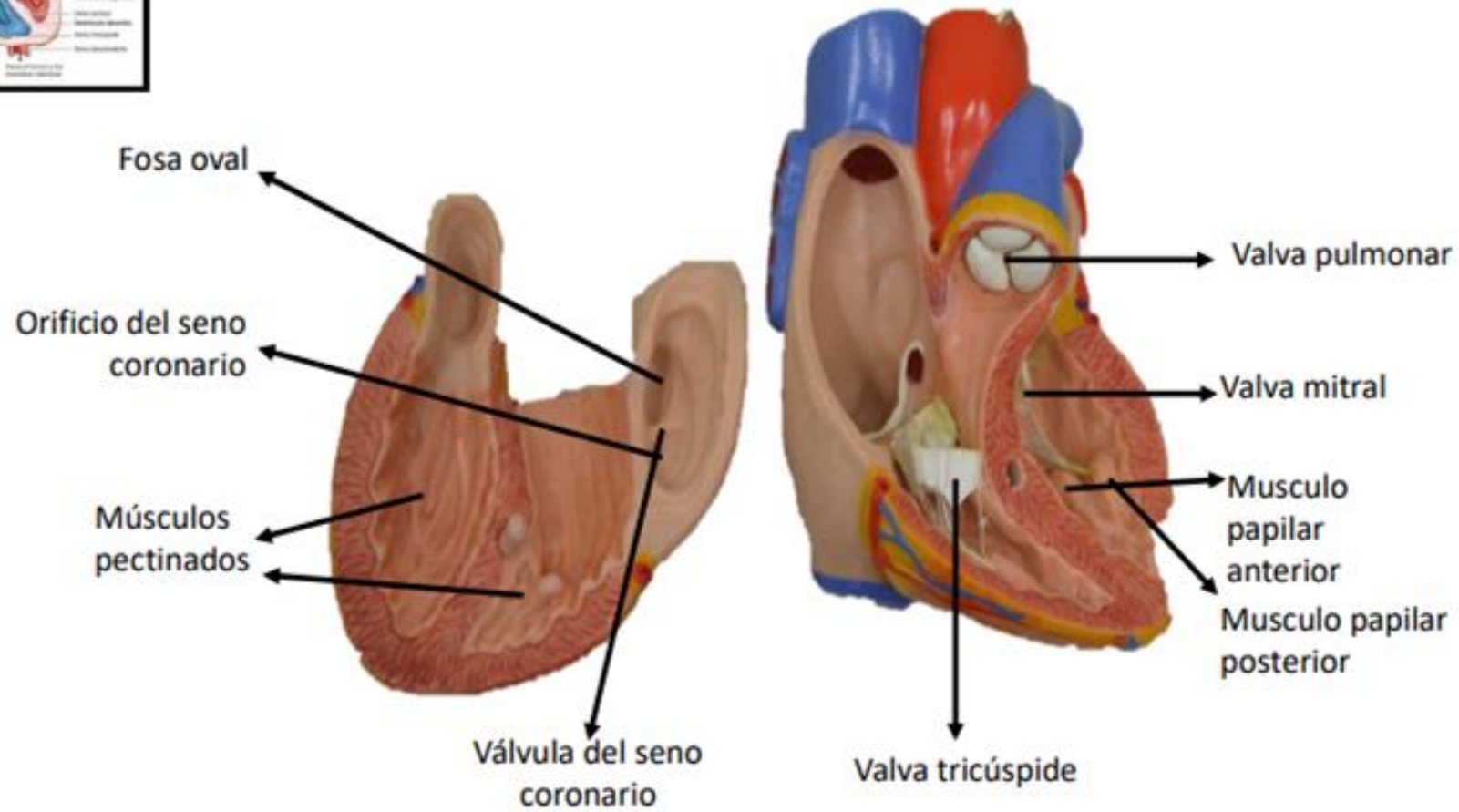
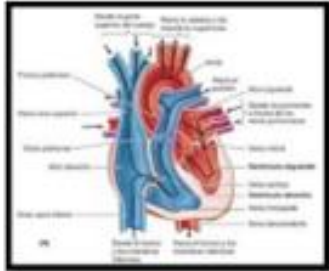
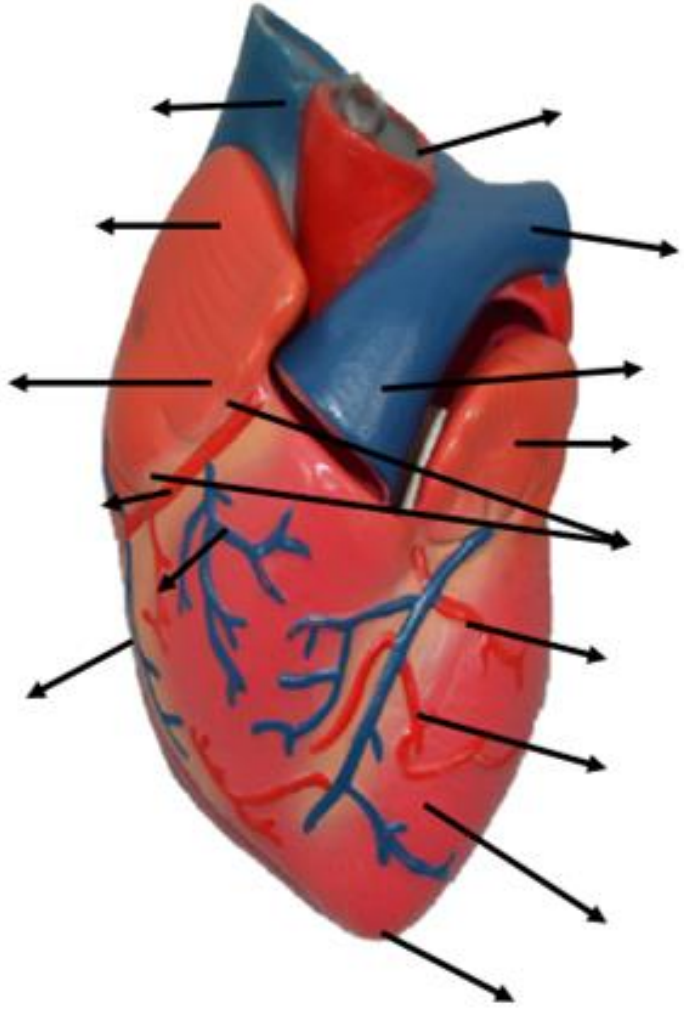





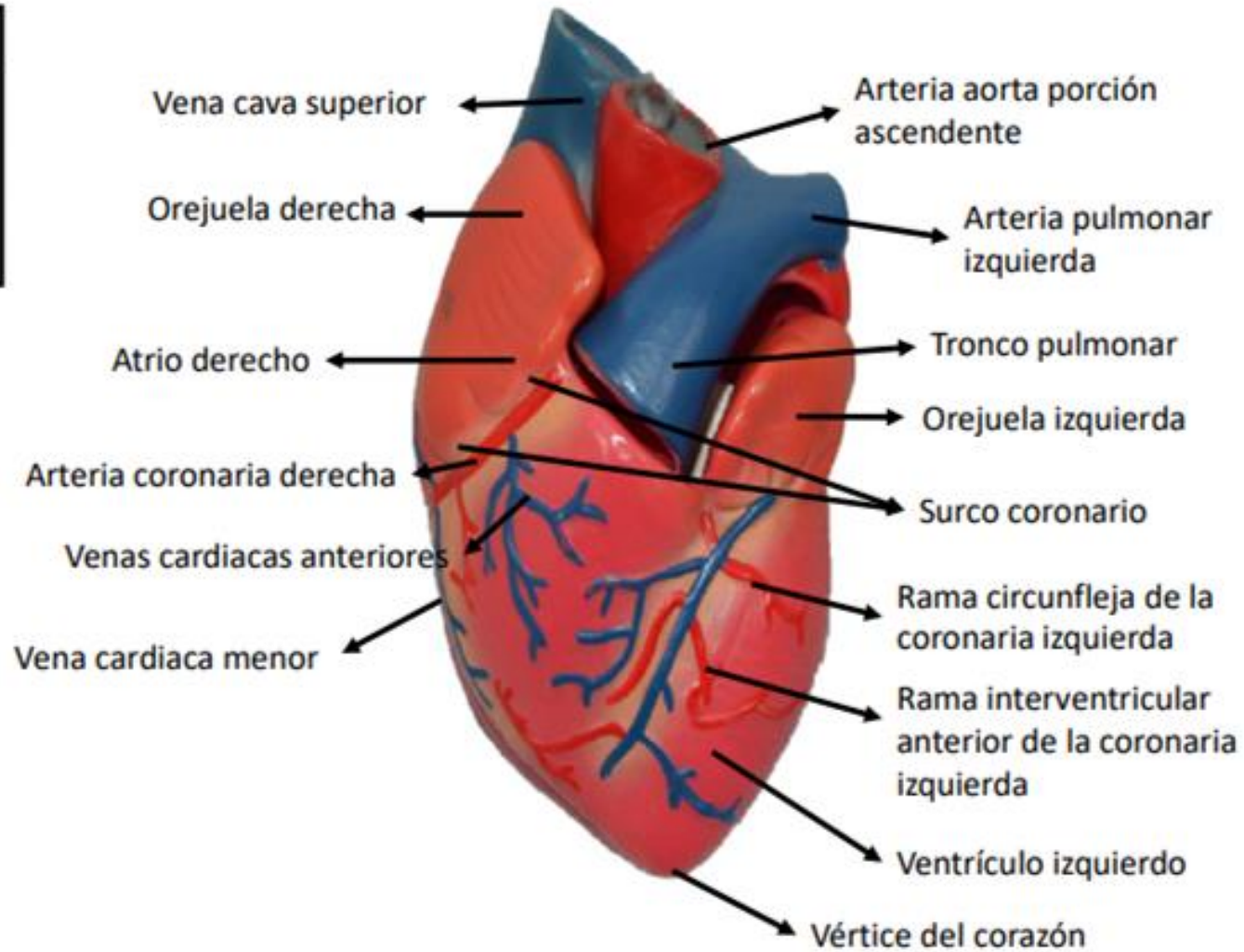
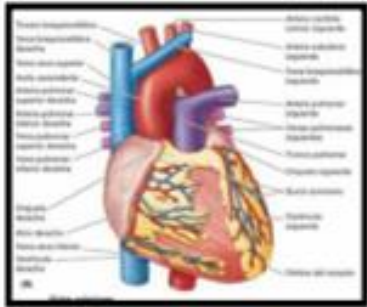
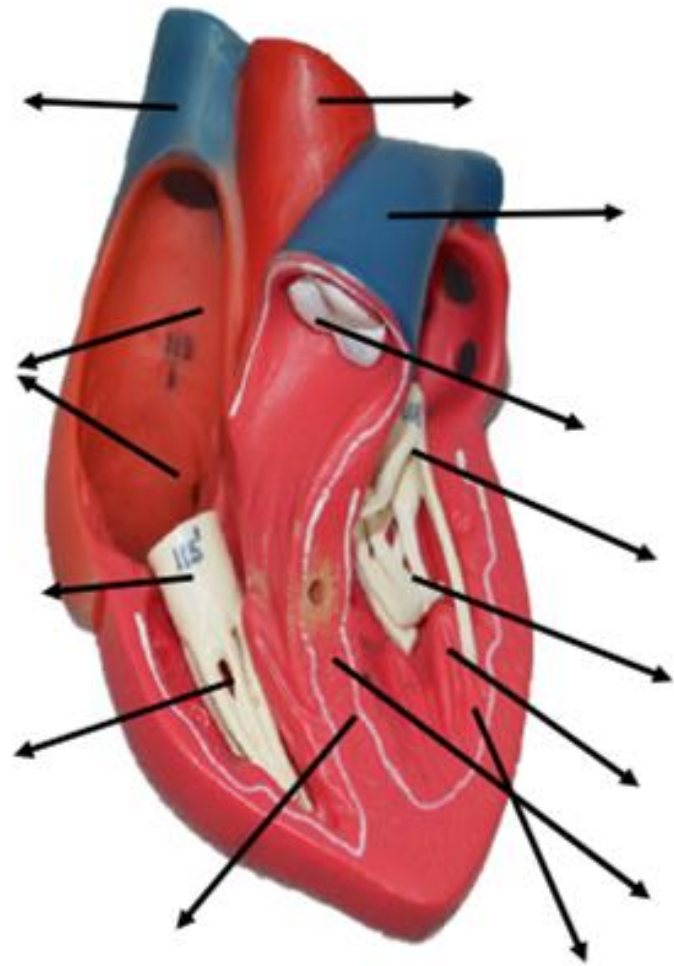
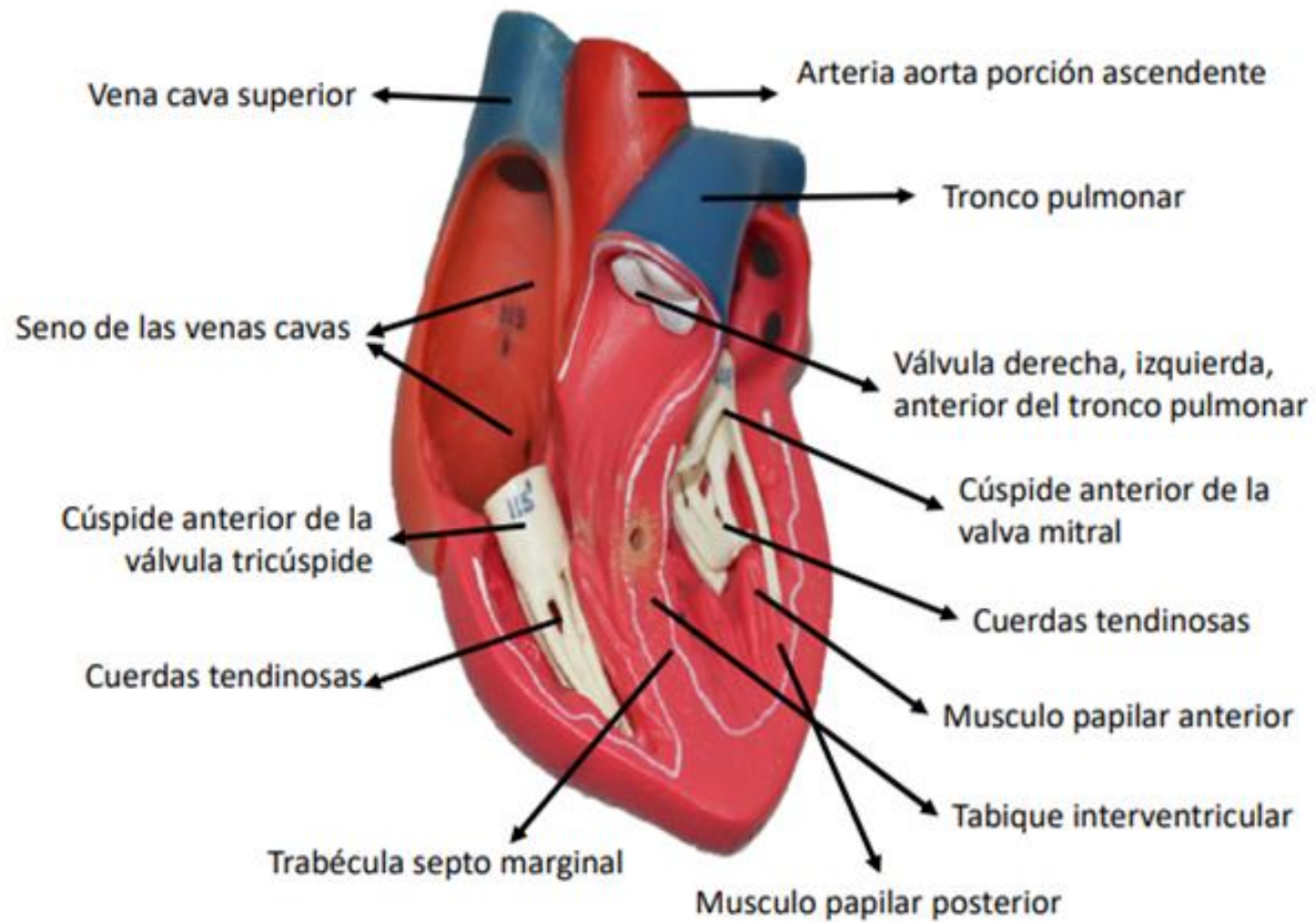
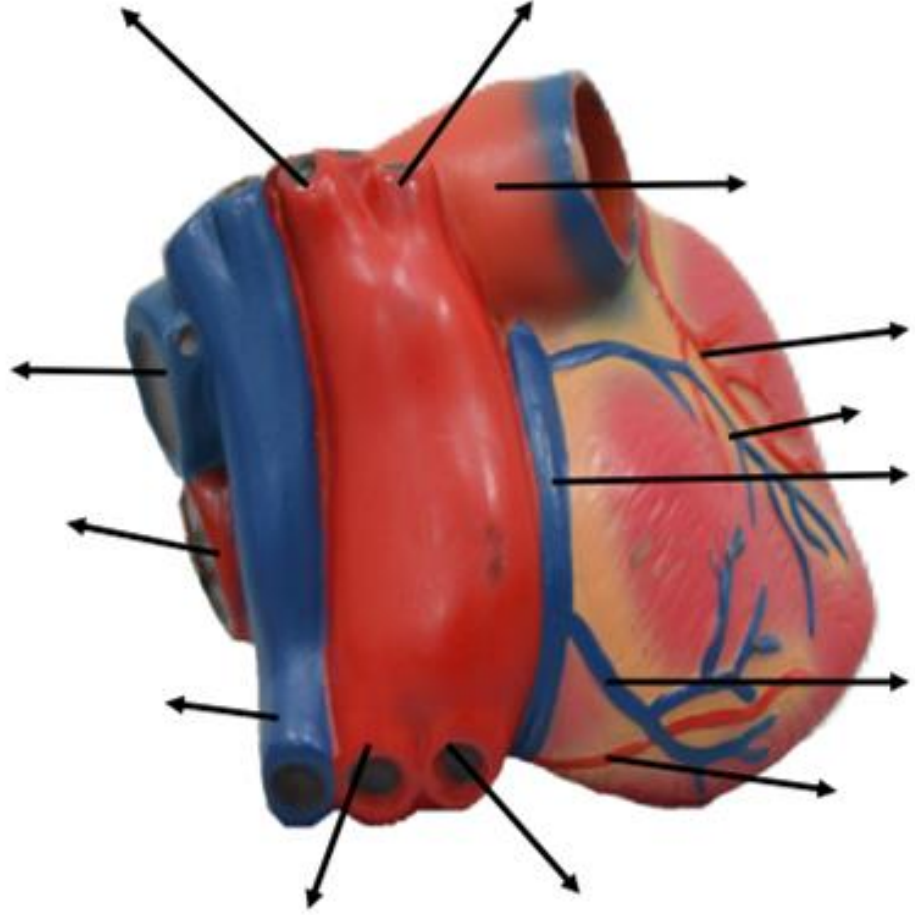
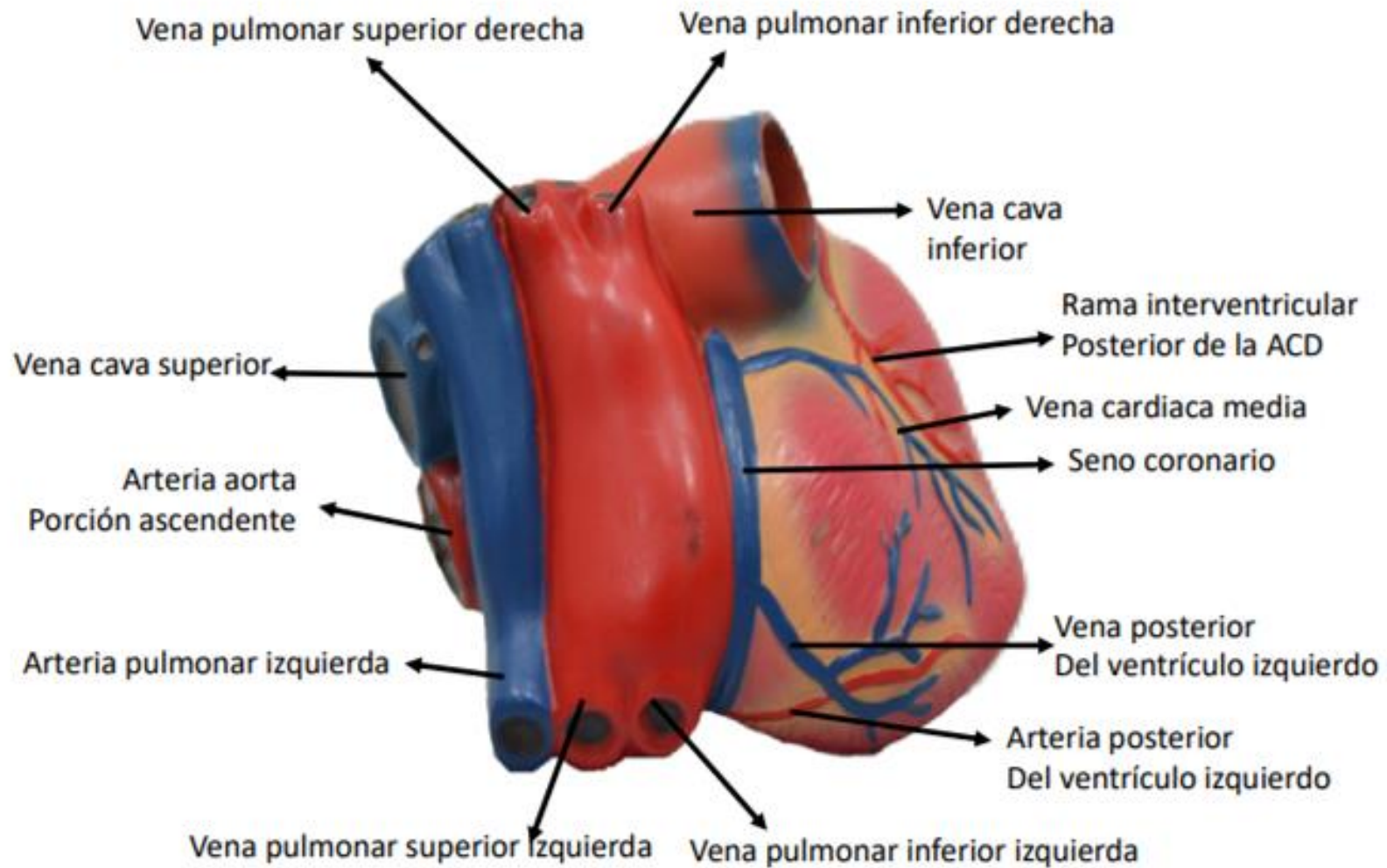

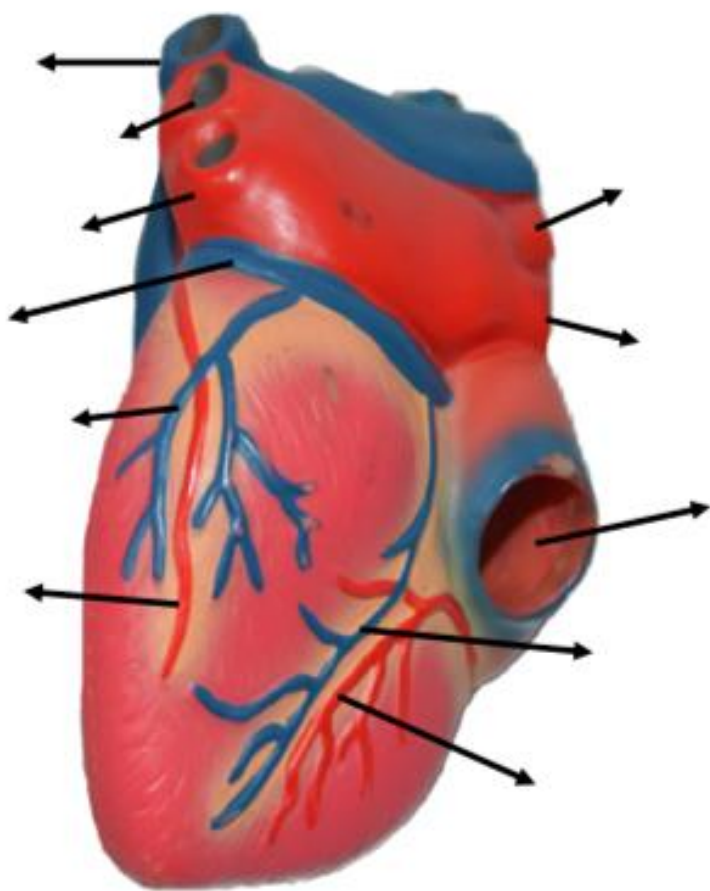

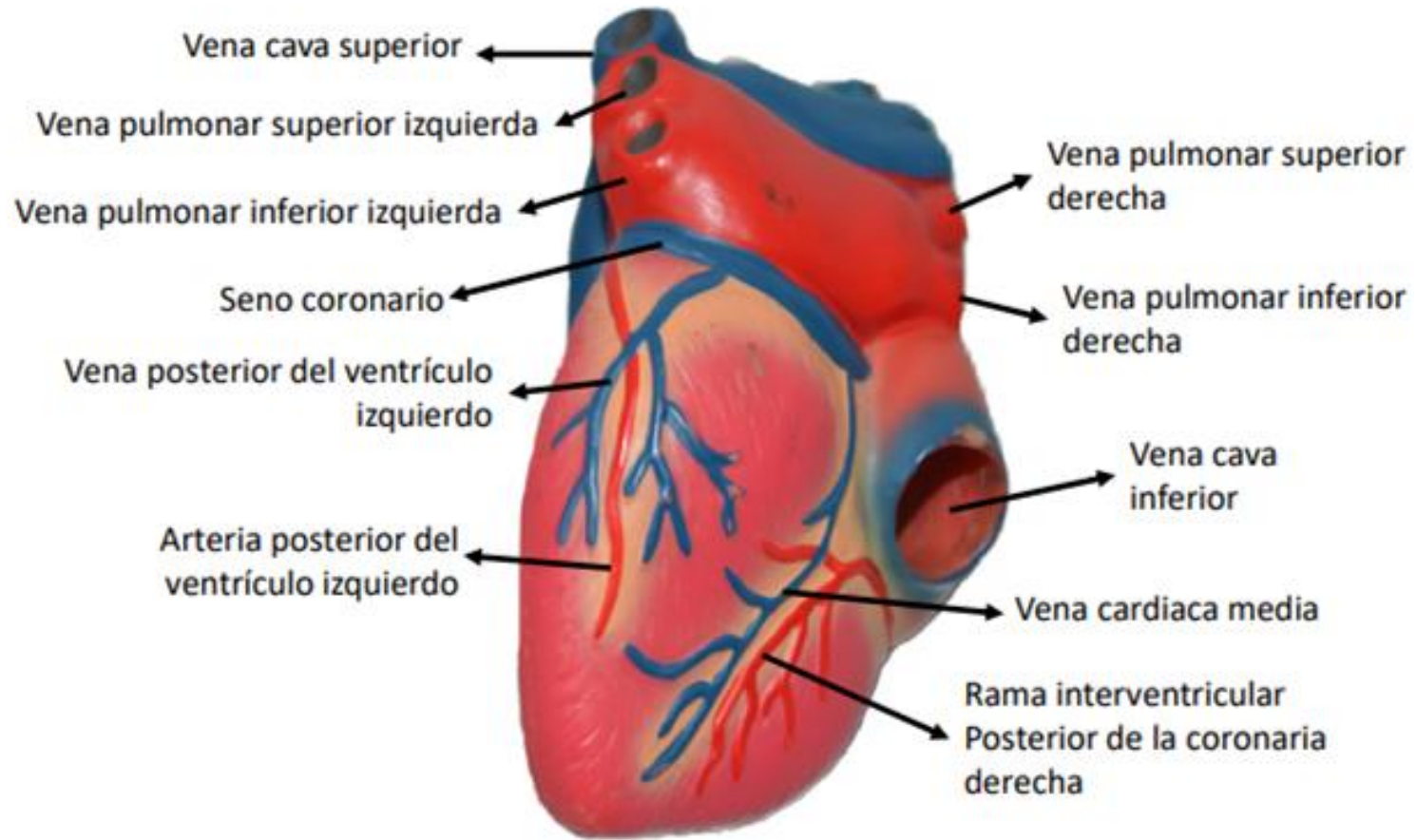

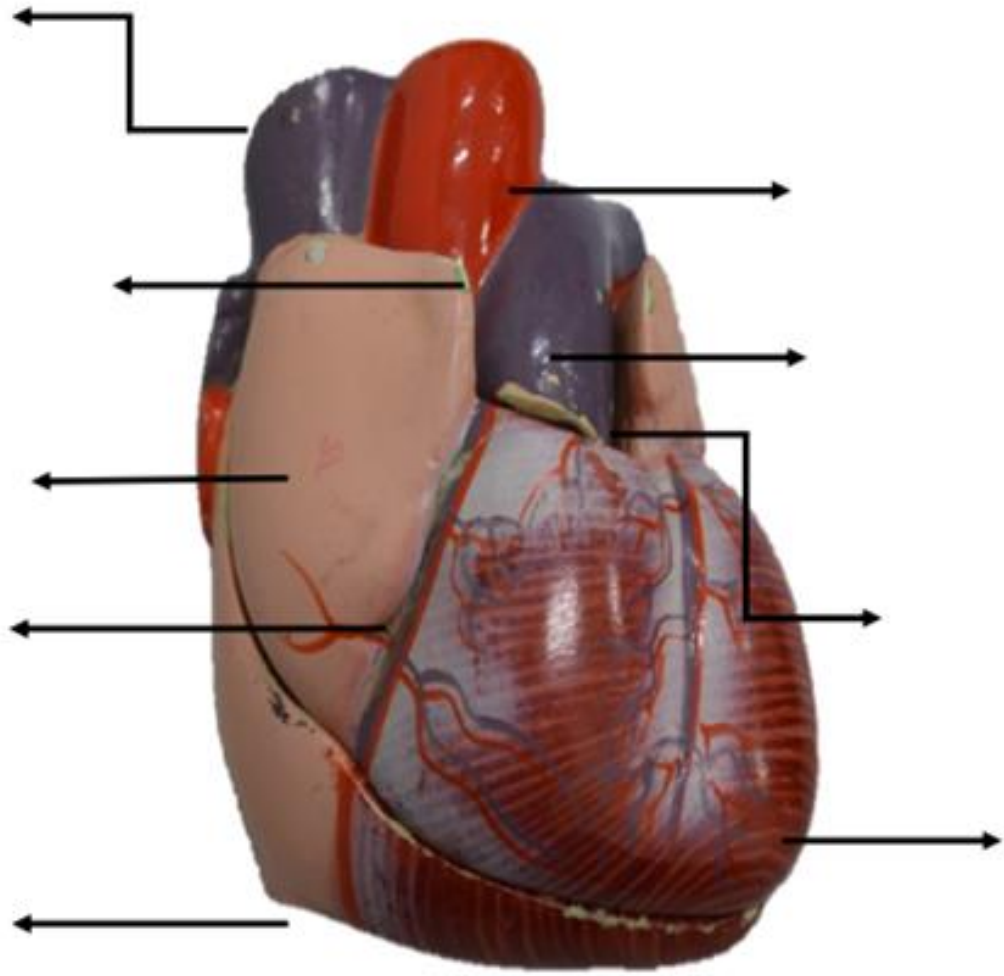



Figura: 4-53. Forma, orientación, caras y bordes del corazón.





Figura: 4-53. Forma, orientación, caras y bordes del corazón.

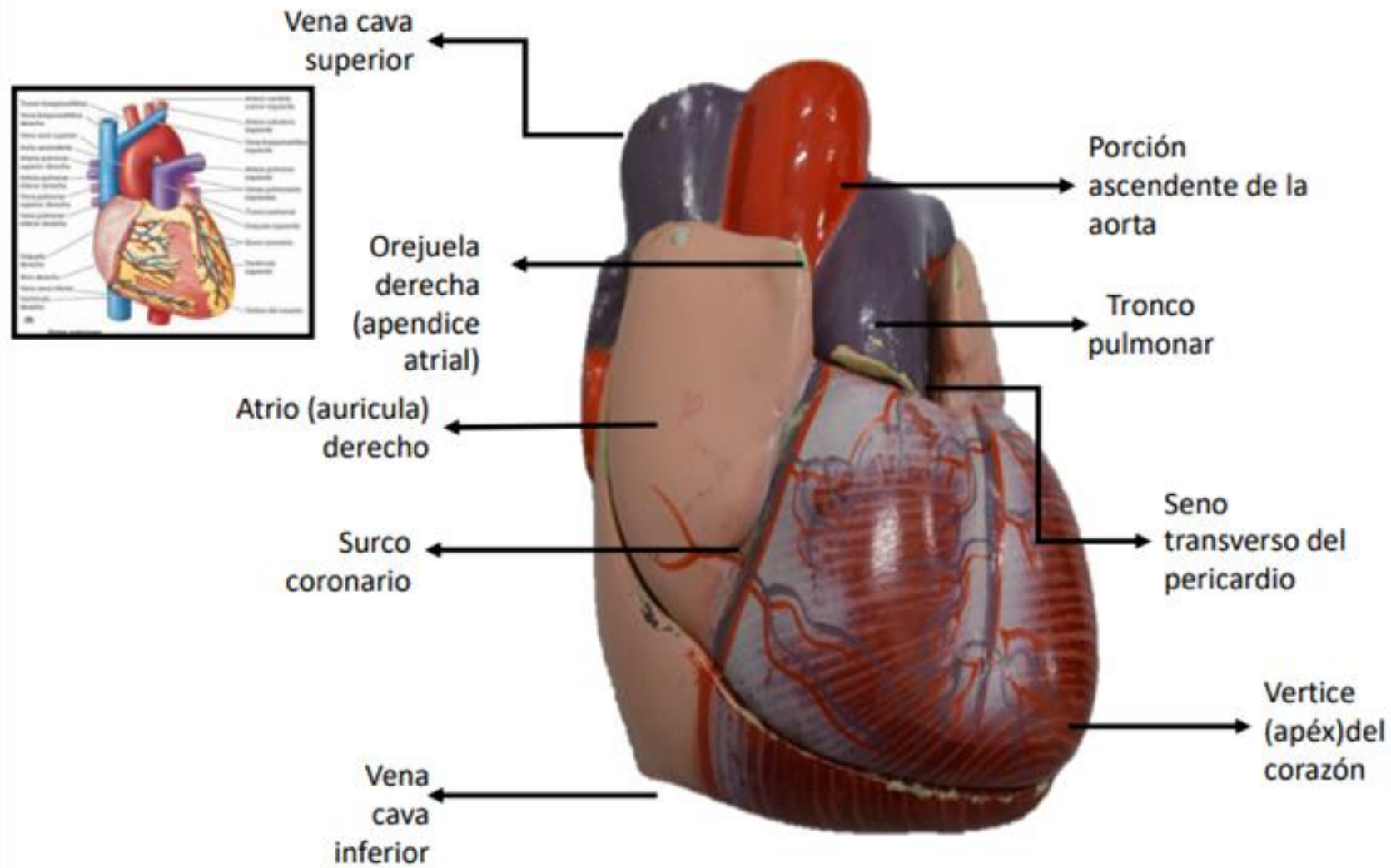
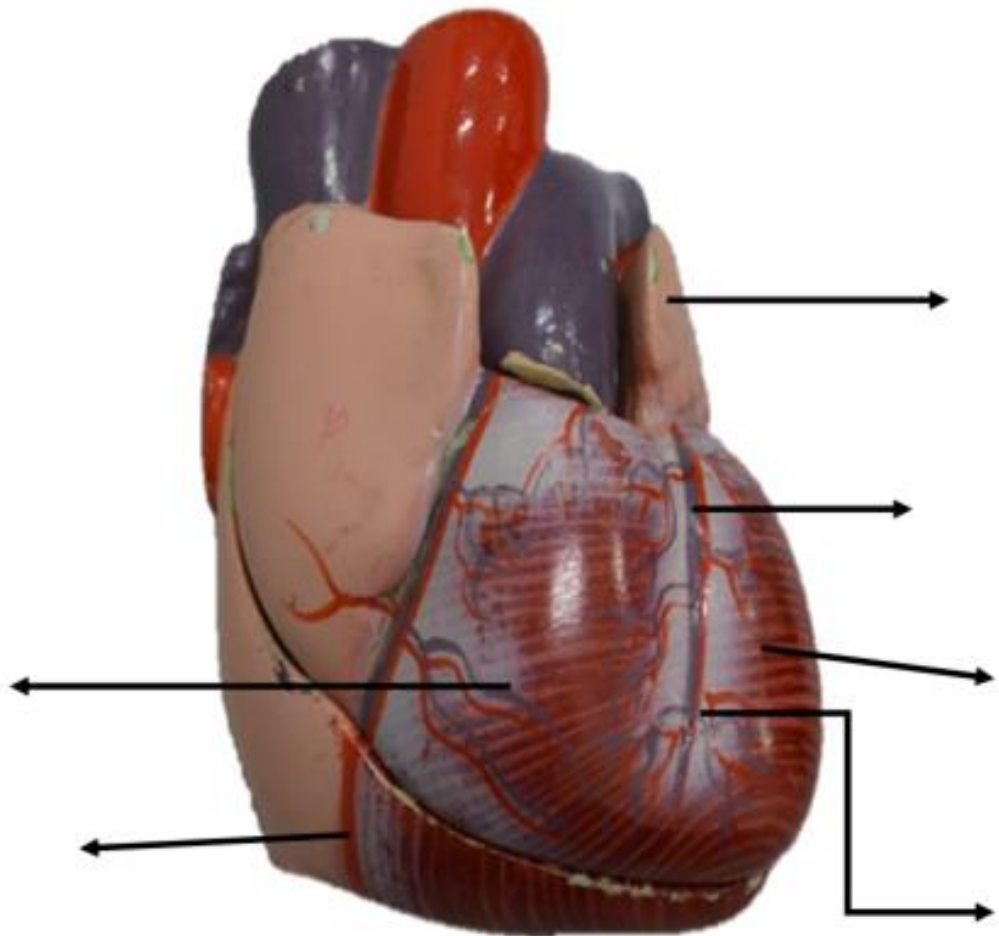



Figura: 4-49. Ciclo cardíaco.

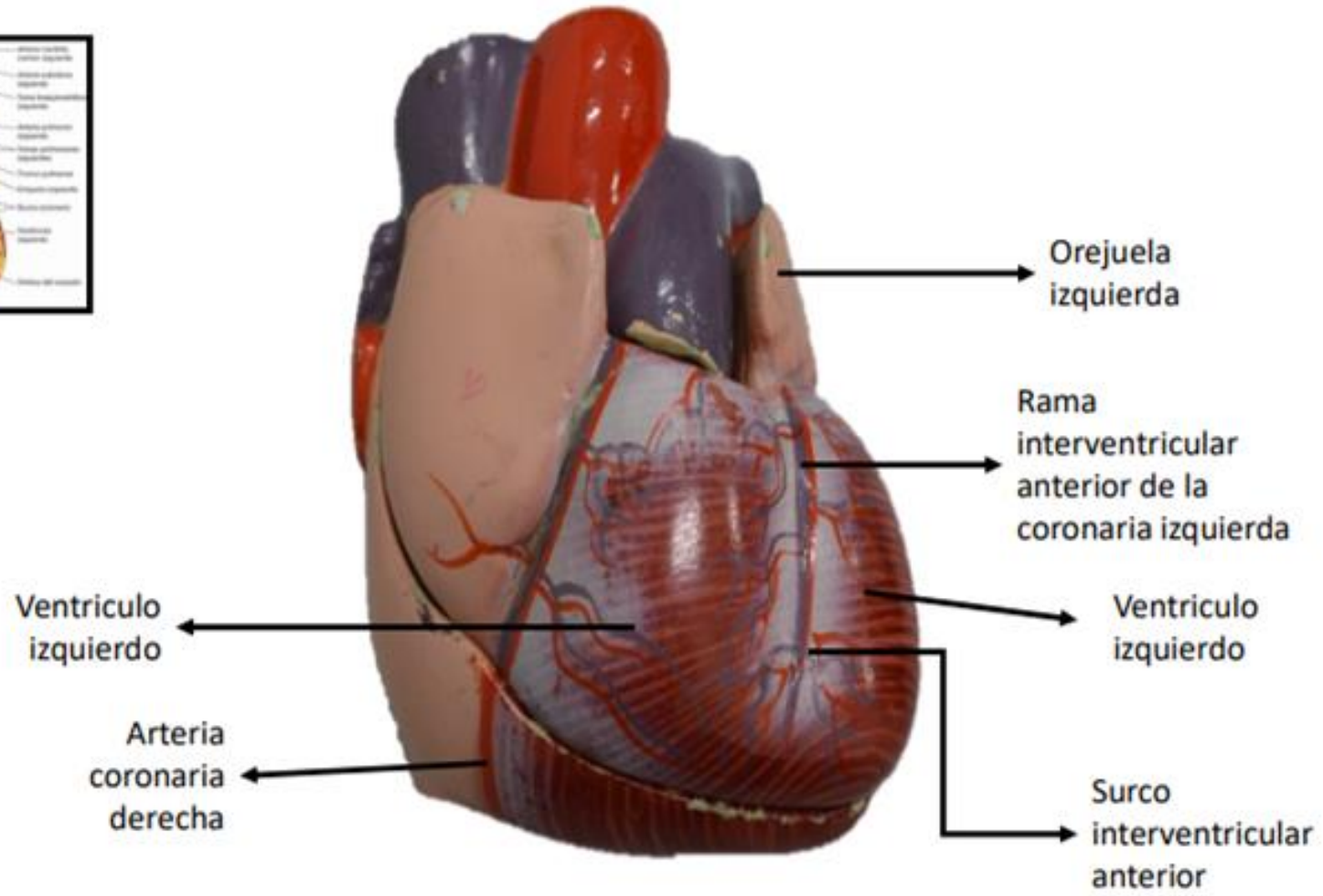
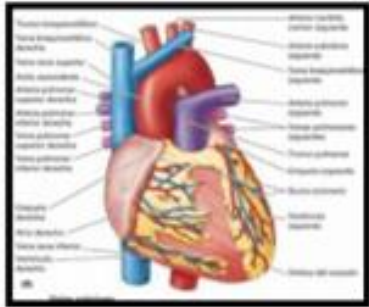
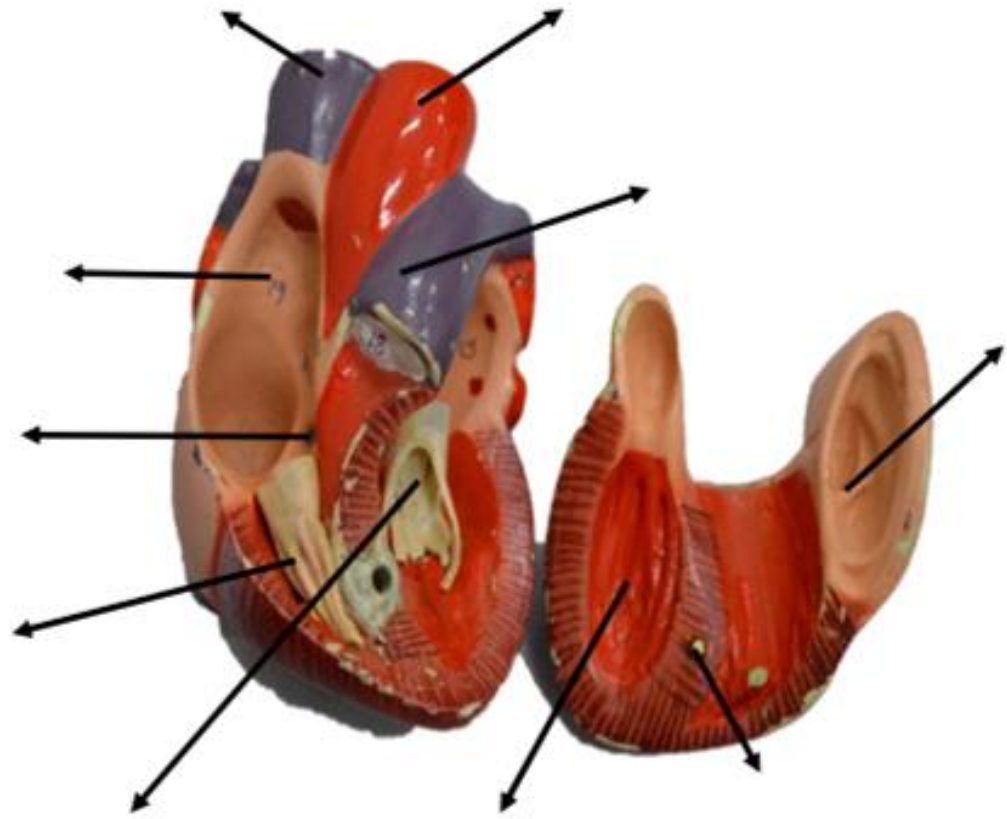





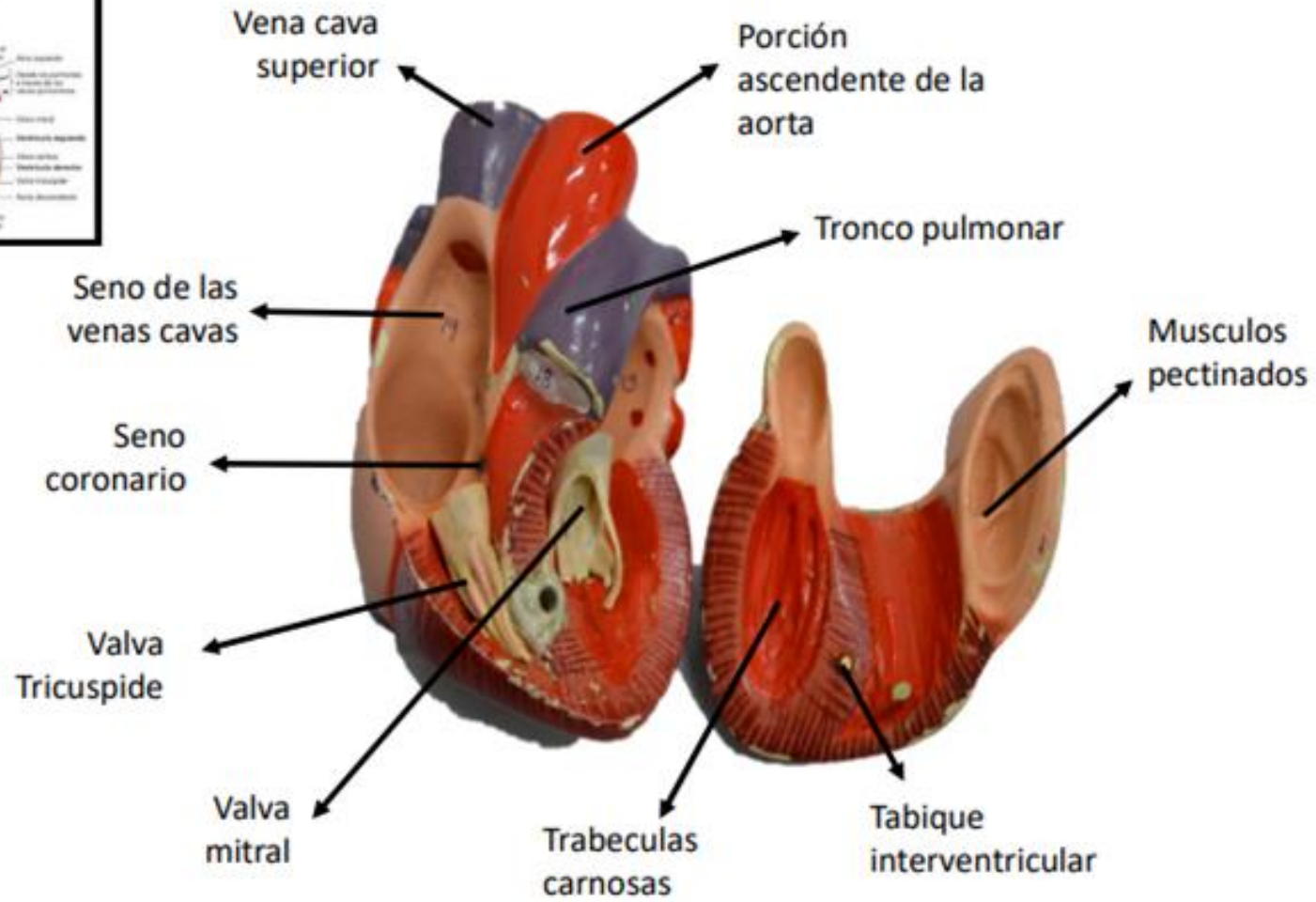
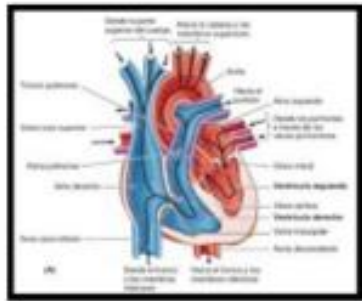
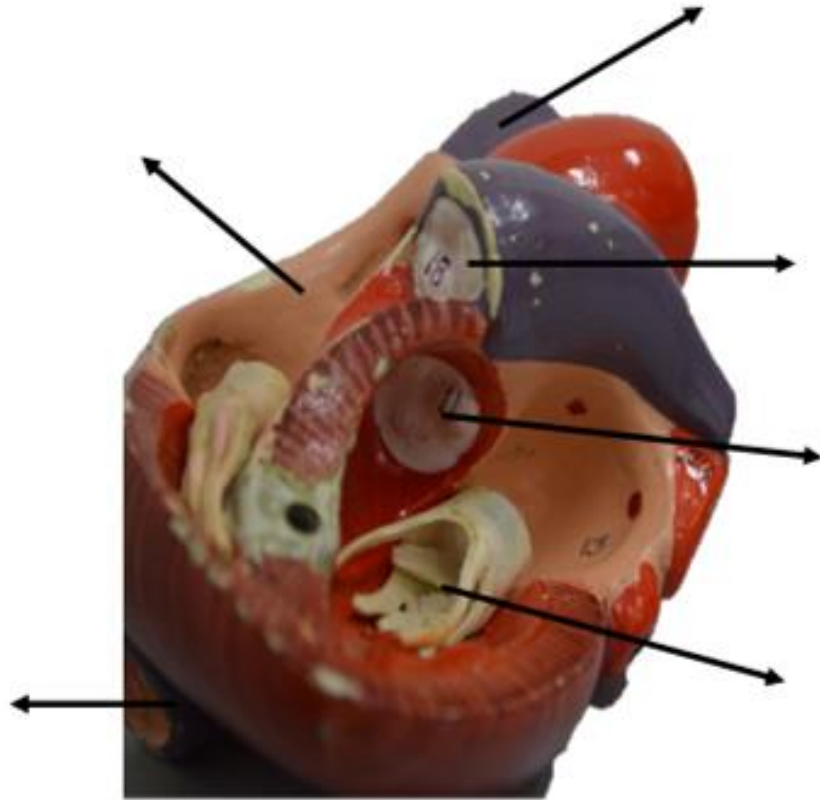
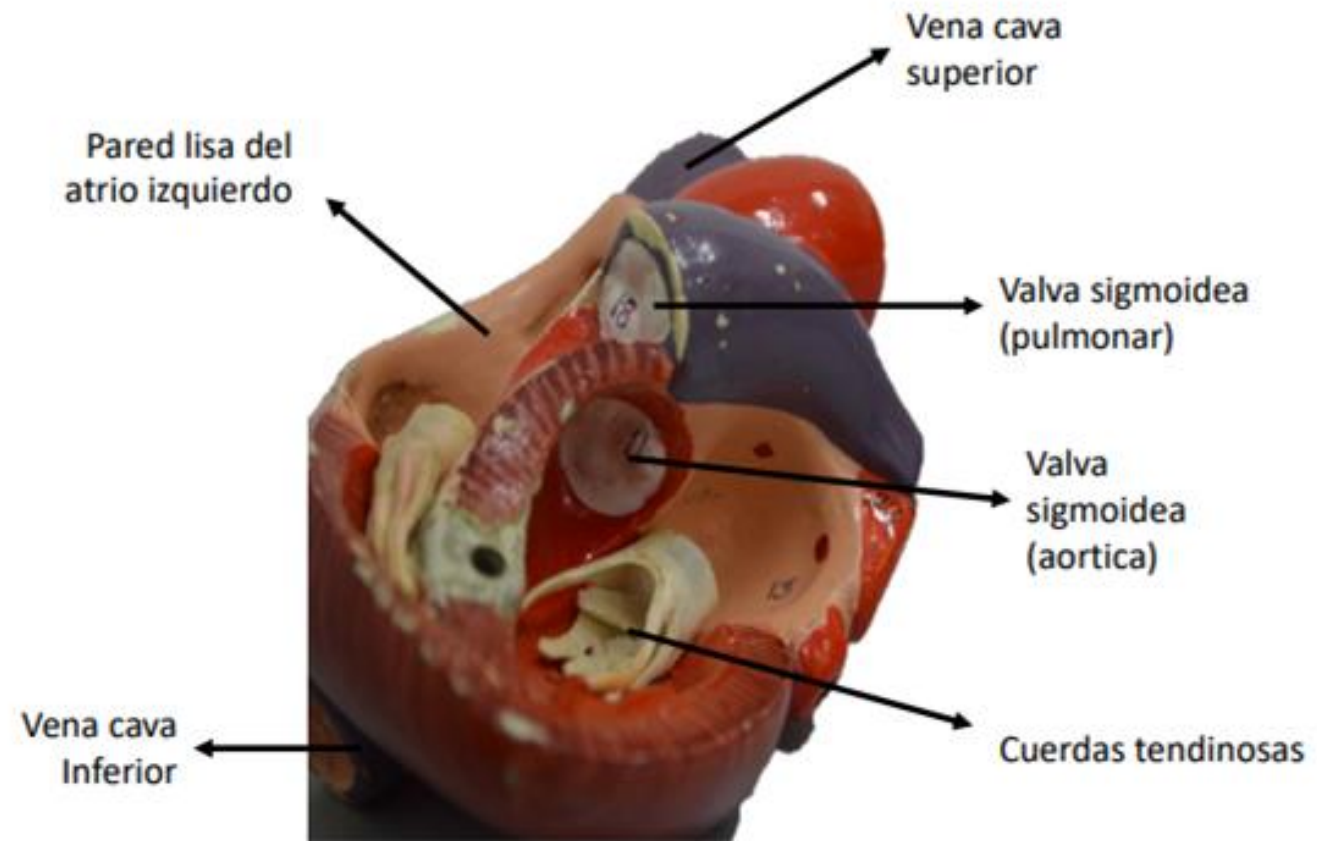
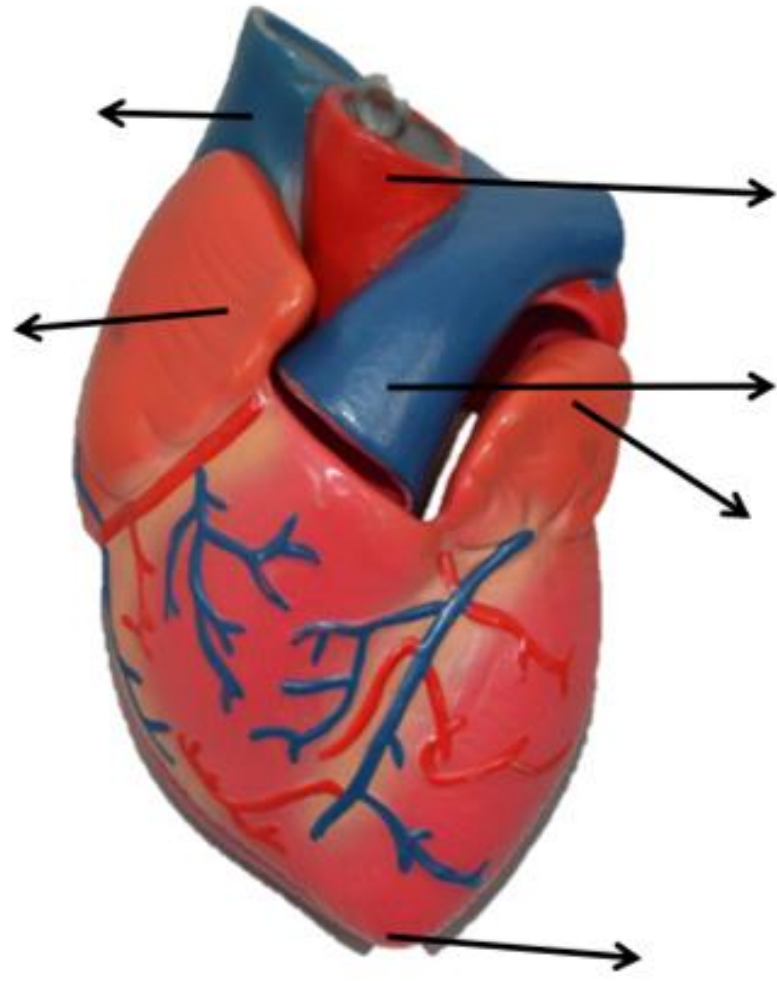

Figura: 4-53. Forma, orientación, caras y bordes del corazón.

Fuente: Moore KL, Dalley AF, Agur A MR; Fundamentos de anatomía con orientación clínica. 8a Ed. Barcelona: Wolters kluwer Health; 2018. Pagina, 689





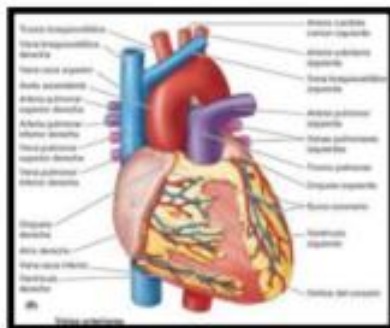
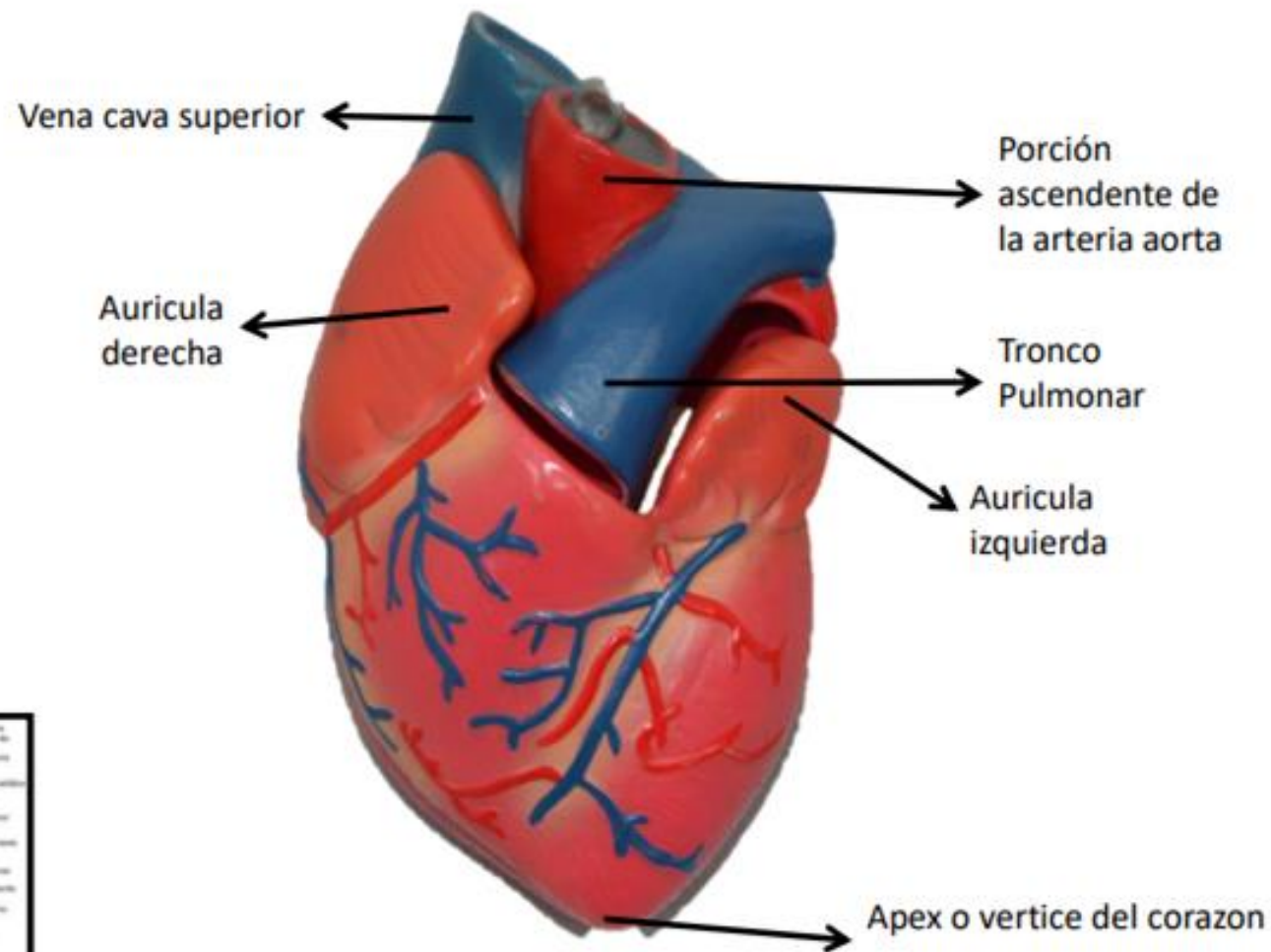
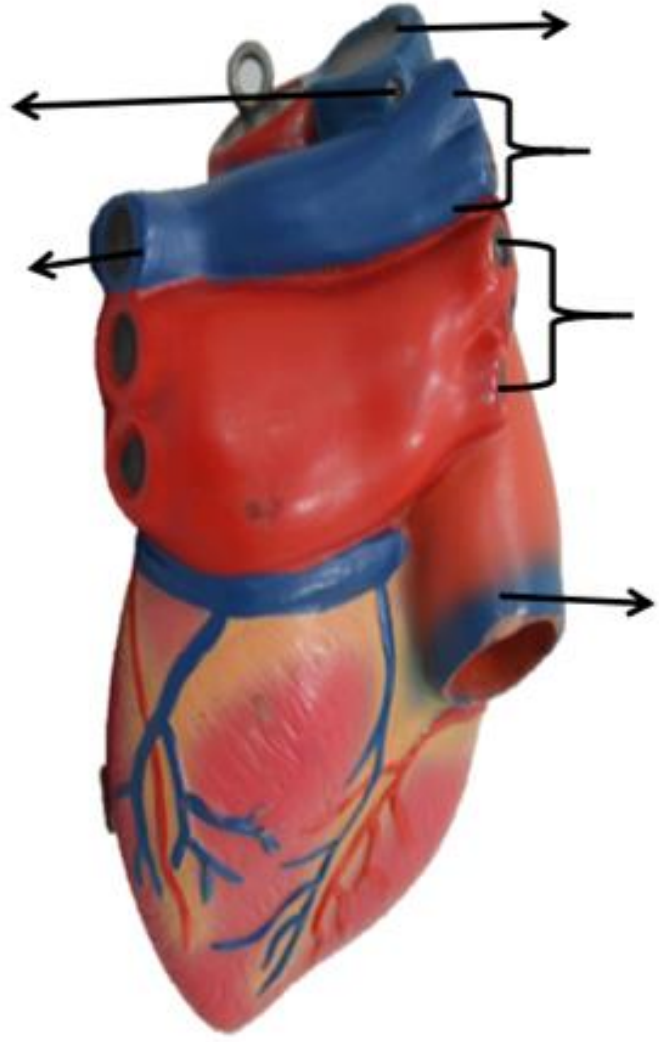
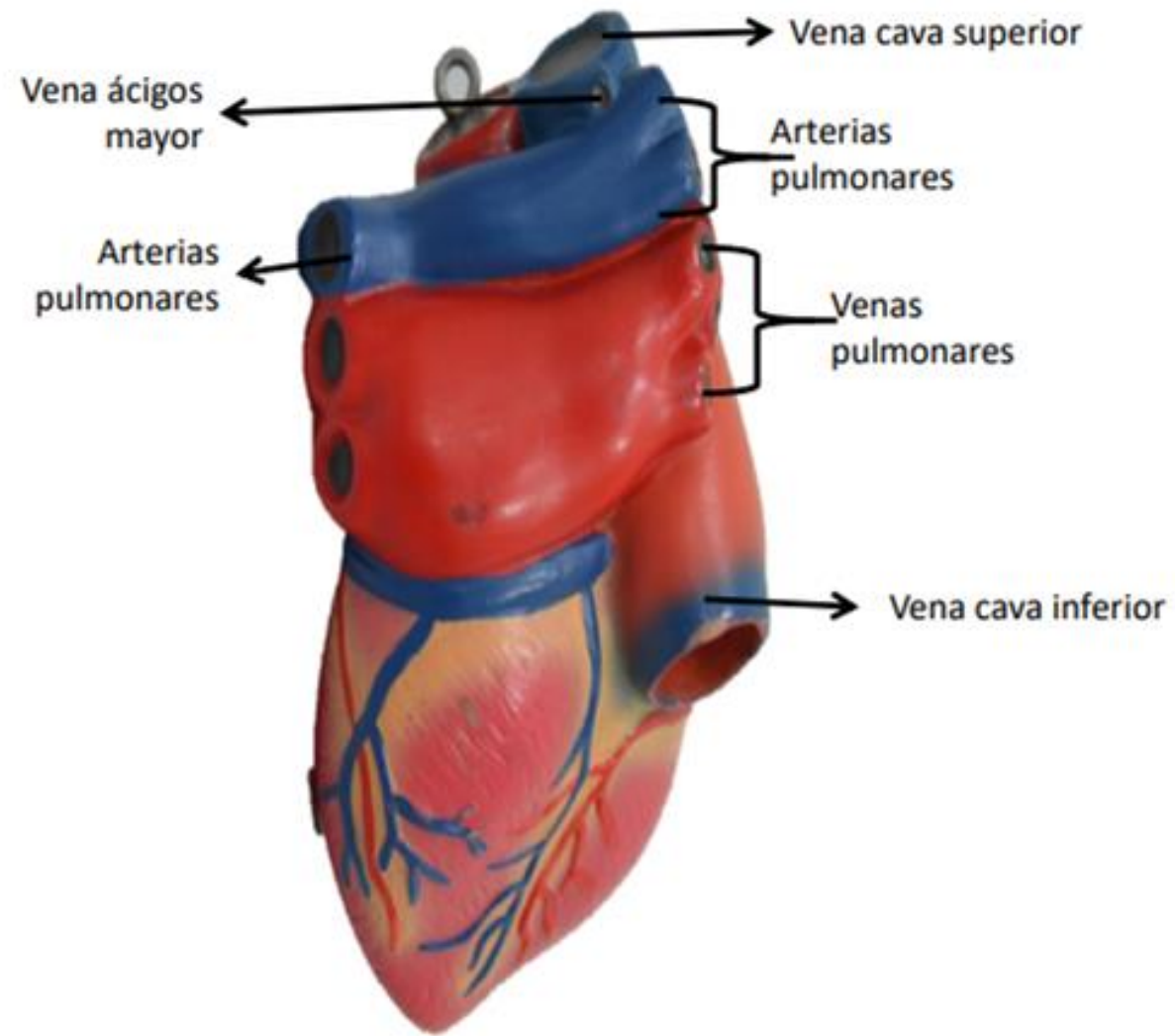
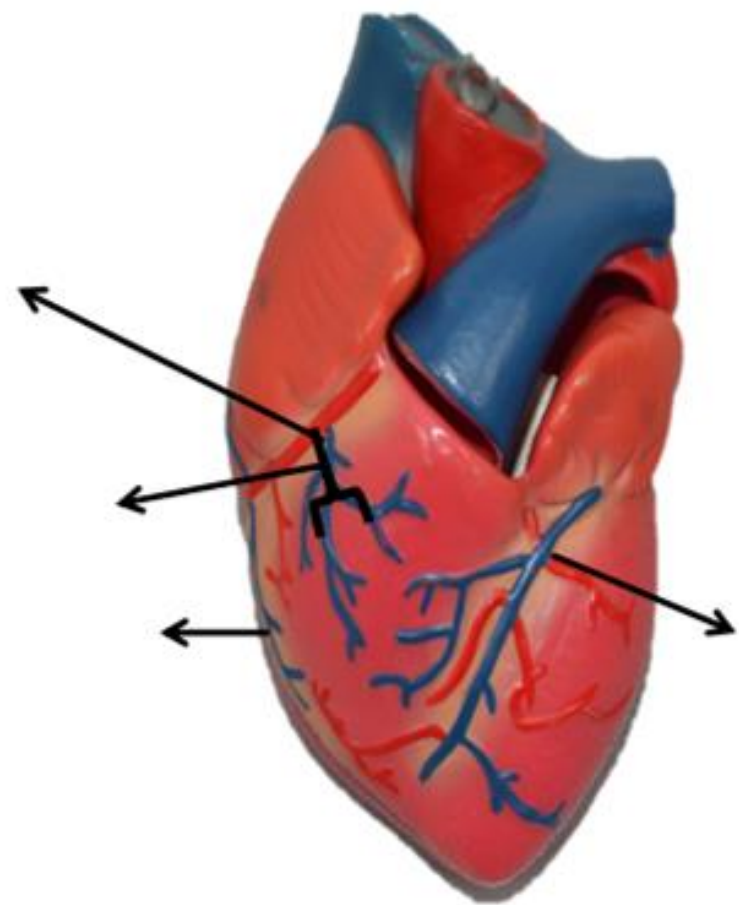

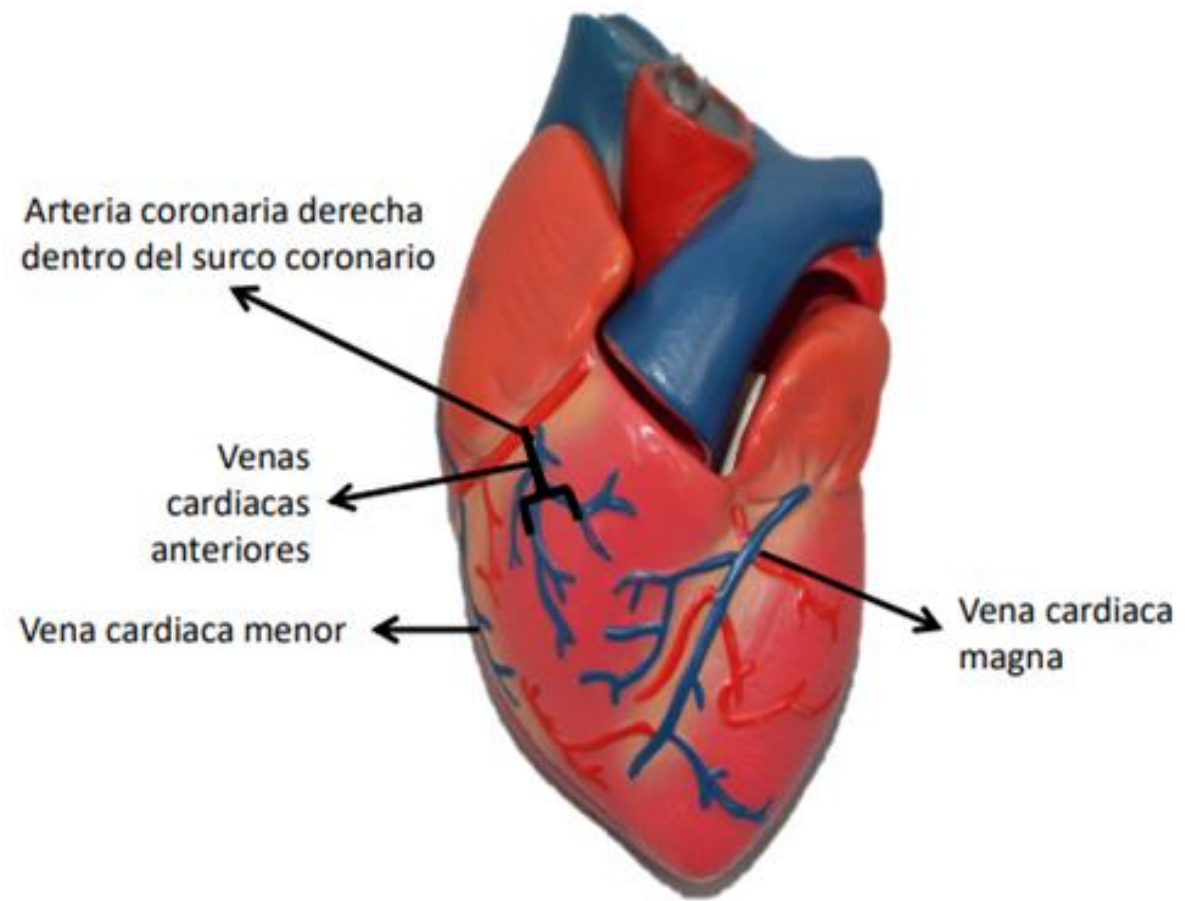

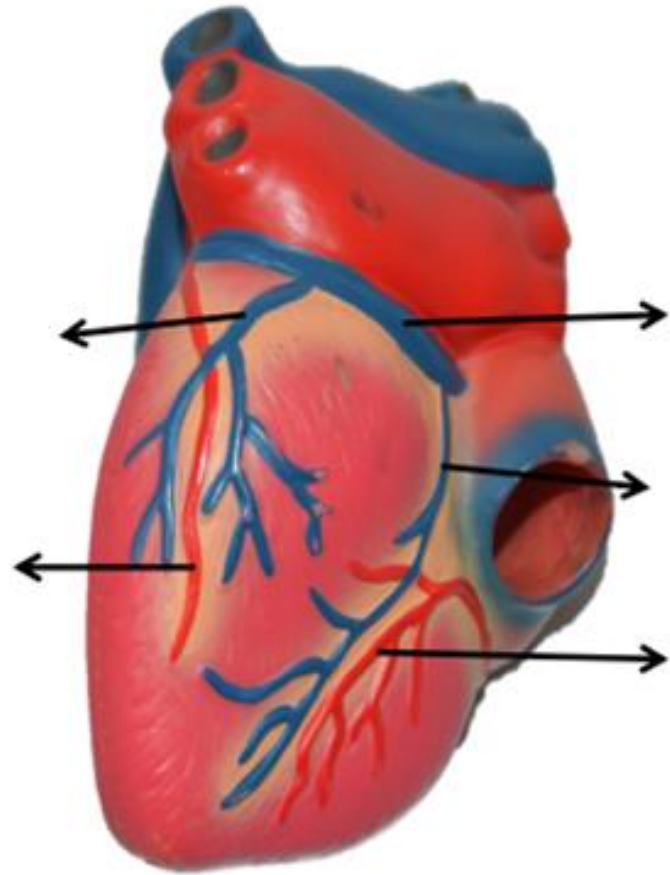



Figura: 4-62. Venas del corazón.



Figura: 4-49. Ciclo cardíaco.

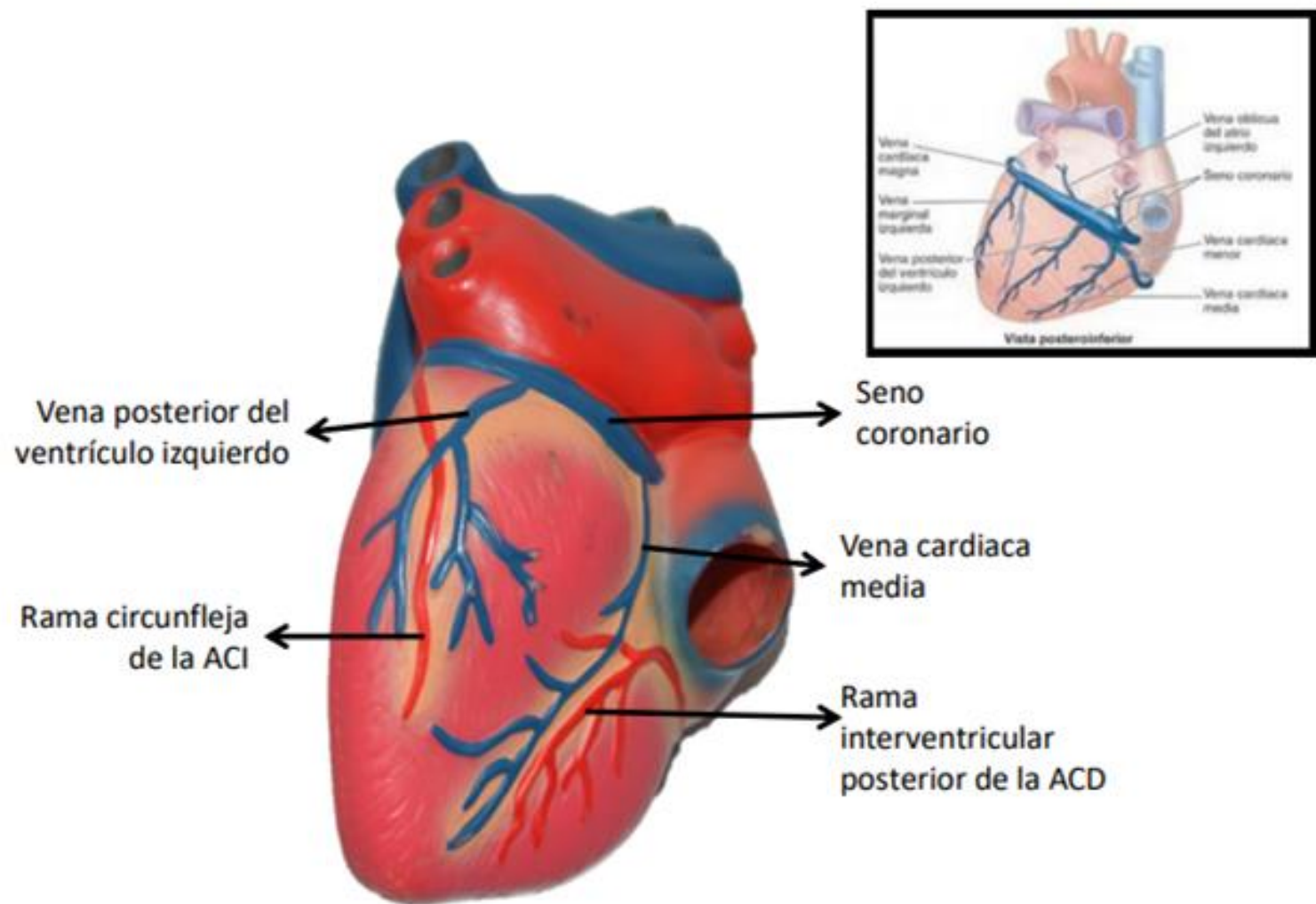
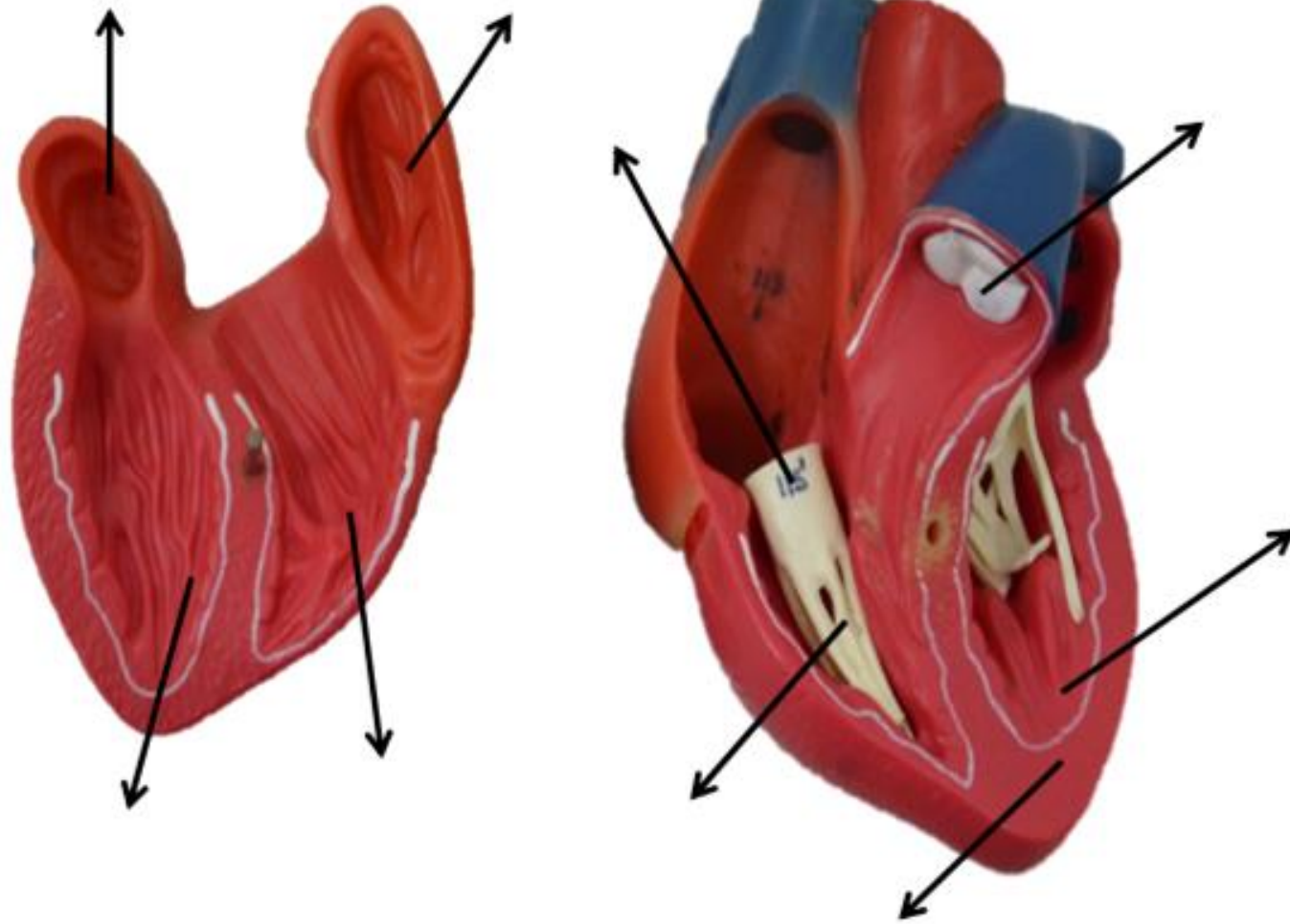
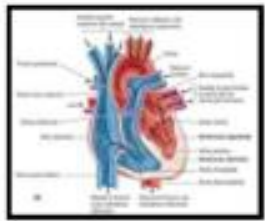
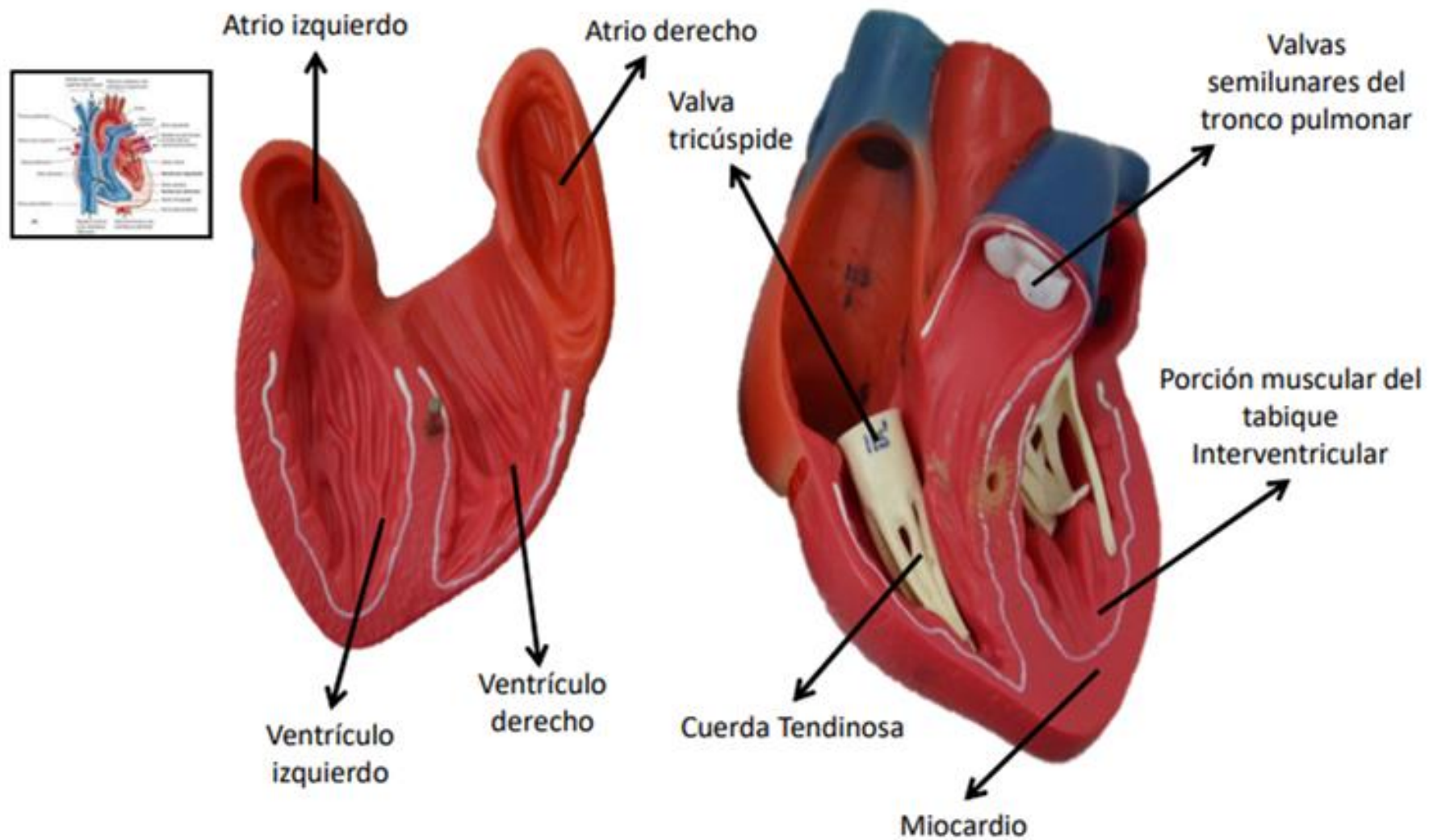

Figura: 4-49. Ciclo cardíaco.